FIFTY-EIGHTH ANNUAL REPORT

OF THE

BOARD OF SUPERINTENDENCE

OF THE

DUBLIN HOSPITALS,

WITH APPENDICES.

For the year 1915-1916.

Presented to both Houses of Parliament by Command of His Majesty.

LONDON:
PRINTED UNDER THE AUTHORITY OF HIS MAJESTY'S STATIONERY OFFICE

By JOHN FALCONER, 53 UPPER SACKVILLE STREET, DUBLIN.

To be purchased, either directly or through any Bookseller, from
E. PONSONBY, LTD., 116 GRAFTON STREET, DUBLIN; or
WYMAN AND SONS, LTD., 29 BREAMS BUILDINGS, FETTER LANE, E.C., and
28 ABINGDON ST., S.W., and 54 ST. MARY STREET, CARDIFF; or
H.M. STATIONERY OFFICE (SCOTTISH BRANCH), 23 FORTH ST., EDINBURGH;
or from the Agencies in the British Colonies and Dependencies,
the United States of America, and other Foreign Countries of
T. FISHER UNWIN, LIMITED, LONDON, W.C.

1916.

[Cd. 8393]. *Price* 3*d*.

Printed image digitised by the University of Southampton Library Digitisation Unit

GOVERNMENT PUBLICATIONS

(with the under-mentioned exceptions)
can be purchased in the manner indicated on the first page of this wrapper.
Accredited Agents of Free Public Libraries are entitled to a discount of 25 per cent. from published prices.

Hydrographical Publications of the Admiralty are sold by—
J. D. Potter, 145 Minories, London, E.C.

Patent Office Publications are sold at—
The Patent Office, 25, Southampton Buildings, Chancery Lane, London, W.C.
(N.B.—Classified Abridgments of Patent Specifications are sold also by Wyman & Sons, Ltd.)

Ordnance Survey and **Geological Survey Publications** can be purchased from—
The Director-General of the Ordnance Survey, Southampton; or
The Superintendent, Ordnance Survey, Dublin; or
Agents in most of the chief towns in the United Kingdom.
(N.B.—**Small Scale Maps** are, as a rule, procurable at Railway Bookstalls in England and Wales.)

The **Journal of the Board of Agriculture and Fisheries** is published monthly by the Board, at 4, Whitehall Place, London, S.W. Price 4*d.*, post free.

The **London Gazette** is published on Tuesday and Friday evenings by Wyman & Sons, Ltd Price 1*s.*

The following is a list of some Official and Parliamentary Publications :—

DUBLIN HOSPITALS.

Fifty-Seventh Report, for 1914-15, of the Board of Superintendence. Inspection of the various Hospitals. Appendix:—Classified Return of the Diseases of Patients; Number of Patients treated; Mortality; Average Daily Number in Hospital, and Present Extent of Accommodation for each class of Patients; Sources of Income; Chief Heads of Expenditure; Average Cost per bed for Maintenance and for Establishment and for both, but exclusive of Buildings and Furniture; Prices of Articles supplied per contract; Attendances of the Board of Governors; Names of Governors Guardians and Directors.

[Cd. 8030] of Session 1914-16. Price 3*d.*, post free, 4*d.*

LOCAL GOVERNMENT BOARD FOR IRELAND.

Dispensary Districts, General Rules for the Government of and for the Performance of Vaccination. With an Instructional Memorandum. (1908.) Price 1*s.*, *post free* 1*s.* 1*d.*

Feeding and Care of Infants. Instruction Card. (1906.) Price 2*d.*, post free 2½*d.* (10*s.* per 100, postage extra).

City of Dublin, Report on the Sanitary Circumstances and Administration of the; with Special reference to the Causes of the High Death Rate. (1907.) Price 4*s.*, post free 4*s.* 2*d.*

Tuberculosis in Ireland. (1908.) Price 9*d.*, post free 11*d.*

Tuberculosis Prevention (Ireland) Act, 1908. Memorandum on the Objects of the Act. (1909.) Price 2*d.*, post free 2½*d.*

Printed image digitised by the University of Southampton Library Digitisation Unit

FIFTY-EIGHTH ANNUAL REPORT

OF THE

BOARD OF SUPERINTENDENCE

OF THE

DUBLIN HOSPITALS,

WITH APPENDICES.

For the year 1915-1916.

Presented to both Houses of Parliament by Command of His Majesty.

DUBLIN:
PRINTED UNDER THE AUTHORITY OF HIS MAJESTY'S STATIONERY OFFICE

By JOHN FALCONER, 53 UPPER SACKVILLE STREET.

To be purchased, either directly or through any Bookseller, from
E. PONSONBY, LIMITED, 116 GRAFTON STREET, DUBLIN; or
WYMAN & SONS, LIMITED, 29 BREAMS BUILDINGS, FETTER LANE, E.C., and
28 ABINGDON ST., S.W., and 54 ST. MARY STREET, CARDIFF; or
H.M. STATIONERY OFFICE (SCOTTISH BRANCH), 23 FORTH ST., EDINBURGH;
or from the Agencies in the British Colonies and Dependencies,
the United States of America, and other Foreign Countries of
T. FISHER UNWIN, LIMITED, LONDON, W.C.

1916.

[Cd. 8393.] *Price* 3*d.*

Printed image digitised by the University of Southampton Library Digitisation Unit

CONTENTS

	PAGE
REPORT	3
Royal Victoria Eye and Ear Hospital	4
The Meath Hospital	4
Royal Hospital for Incurables	5
The Coombe Lying-in Hospital	5
The Rotunda Lying-in Hospital	6
Cork Street Fever Hospital	6
Westmoreland Lock Hospital	6
Richmond, Withworth, and Hardwicke Hospitals	7
Dr. Steevens' Hospital	7
APPENDIX	11

No. 18966.

DUBLIN CASTLE,

23rd October 1916.

SIR,

I have to acknowledge the receipt of your letter of the 22nd instant, forwarding, for submission to His Excellency the Lord Lieutenant, the Fifty-Eighth Annual Report of the Board of Superintendence of the Dublin Hospitals, with Appendices, for the Year 1915–1916.

I am, Sir,

Your obedient Servant,

E. O'FARRELL.

R. F. Tobin, Esq., F.R.C.S.I., L.K.Q.C.P.I.,
Secretary to the Board of Superintendence
of the Dublin Hospitals

Printed image digitised by the University of Southampton Library Digitisation Unit

FIFTY-EIGHTH ANNUAL REPORT

OF THE

BOARD OF SUPERINTENDENCE

OF THE

DUBLIN HOSPITALS,

WITH

APPENDICES FOR THE YEAR 1915-16.

TO HIS EXCELLENCY THE RIGHT HON. IVOR CHURCHILL, LORD WIMBORNE.
Lord Lieutenant General and General Governor of Ireland.

OFFICE OF BOARD OF SUPERINTENDENCE,
DUBLIN HOSPITALS,
35 DAWSON STREET,
9th October, 1916.

MAY IT PLEASE YOUR EXCELLENCY:

We, the Board of Superintendence of the City of Dublin Hospitals, have the honour to submit to Your Excellency this our Fifty-eighth Annual Report under Statute 19 and 20 Vict., cap. 110, passed on the 29th July, 1856, entitled Dublin Hospitals Regulation Act.

The fact that it is issued later than usual is due to an accumulation at the printers of a quantity of urgent official work in consequence of the burning of the premises of Thom & Co., in Easter week.

During the year ending 31st March, 1916, we have inspected all the Hospitals which receive grants from Parliament.

Viz.:—

1. Westmoreland Lock Hospital.
2. Steevens' Hospital.
3. Meath Hospital and County Dublin Infirmary.
4. Cork Street Fever Hospital.
5. The House of Industry Hospitals, viz.:—
   (*a*) Hardwicke Fever Hospital.
   (*b*) Whitworth Medical Hospital.
   (*c*) Richmond Surgical Hospital.
6. Rotunda Lying-in Hospital.
7. Coombe Lying-in Hospital.
8. The Royal Victoria Eye and Ear Hospital; and
9. Royal Hospital for Incurables, which receives a portion of the Concordatum Fund.

Pnnted image digitised by the University of Southampton Library Digitisation Unit

On these occasions we carefully observed and inquired into the state and condition of each institution to ascertain that the wards were clean and well ventilated, that every provision was made for the treatment, comfort, and welfare of the patients, and that the several buildings were kept in good repair and in a sanitary condition. We made inquiries respecting the current expenses of each hospital and the system of purchasing, storing, cooking, and issuing supplies; we looked into the nursing arrangements, and into the means available in each hospital for the extinction of an outbreak of fire, and for the escape of the inmates in the event of such an occurrence, and in fact, into all such matters as might assist us in supervising these hospitals, and in reporting thereon in accordance with the provisions of the 18th section of the Act of 19 & 20 Vict., cap. 110.

In the Appendix are tables giving the following particulars for each hospital during the year:—Table No. 1 is a Classified Return of the Diseases of Patients. No. 2 shows the number of Patients treated; the mortality; the average daily number in hospital, and the present extent of accommodation for each class of patients. No. 3 shows the several sources of income. No. 4 the several chief heads of expenditure. No. 5 the average cost per bed for maintenance and for establishment and for both combined, but exclusive of buildings and furniture. No. 6 gives the prices of articles supplied per contract. No. 7 gives the attendances of each member of the Board of Governors at the several meetings.

A study of these tables, taken in conjunction with what we ourselves have observed, enables us to report that the hospitals under the superintendence of this Board fulfil in an economical and thorough way the objects for which they were instituted.

With a view to special report we take the hospitals in the order in which they were inspected, remarking that the order of visitation is changed each year.

THE ROYAL VICTORIA EYE AND EAR HOSPITAL.

We carefully inspected this hospital and found it as usual in a very efficient condition. It is not only a place which anyone with an eye for hospitals finds a pleasure in walking through, but it combines therewith in every department a routine of good work for which the closest scrutiny can find nothing but praise. It reflects the greatest credit on all connected with its management.

THE MEATH HOSPITAL.

On inspection we found the wards in excellent order, well ventilated, and the beds and bedding in good order and neatly arranged. For some years this institution has been giving a lead, and adapting itself to modern views, amongst other things, by not adhering too rigorously to the use of white as a colour. There are those to whom the old-fashioned heavy white quilt,

Pnnted image digitised by the University of Southampton Library Digitisation Unit

the worst bed-cover imaginable, is sacred, and who are for ever saying—we saw it in a recent lecture to nurses—"use white wherever possible, *it shows the dirt.*" Now the fact, as seen by science, is that a garment may be startingly white, and at the same time possessed with deadliest powers of infection; therefore only on disinfection by exposure to heat of all bed coverings suspected of infection must reliance be placed. It is needless to refer to other parts of this institution. We looked into every corner of it, and came away thoroughly satisfied.

THE ROYAL HOSPITAL FOR INCURABLES.

We made a thorough inspection of this hospital, and, as usual, found everything in perfect order. In former reports we have dwelt on the fact that it is an ideal home for incurable patients, for it is managed with broad-minded sympathy and constant attention to all details, making for contentment of body and mind. This is done at a cost per head of £38 1s. 5½d., in times of peace, and of £44 1s. 7½d. at war prices. Reflecting on these things it occurs to us to respectfully suggest to your Excellency that in its grounds, and under the same management, might be erected a home for soldiers invalided with incurable complaints. This is not the place in which to enter all that is to be said on this subject, but we believe there is a great deal in the idea, and that it is one for a small committee to look into and report upon.

THE COOMBE LYING-IN HOSPITAL.

The benefit rendered by this hospital to the very poor and densely populated district in which it is situated is very great. Its usefulness and efficiency increase year by year, and we are glad to report that, notwithstanding the increased cost of living, the average annual cost per bed has fallen from £94 in 1815 to £83 in 1916. Contrasting this hospital with the Rotunda, the other great Maternity institution under our superintendence, we find the following points of resemblance. Both are most helpful to the poor, both educate in a very practical fashion a very large number of nurses, and of pupils, male and female, for the qualified ranks of the medical profession. In each the results of treatment, both in the maternity and the gynæcological departments are remarkably good. The cost per bed is in each the same, £83, and this includes the board and lodging of a large staff employed in out-patient work. Finally, the amount of stimulants used in the Coombe hospital is nil, and in the Rotunda practically nil.

After a most careful inspection of every corner of this hospital we one and all came away expressing high satisfaction with what we saw.

Printed image digitised by the University of Southampton Library Digitisation Unit

THE ROTUNDA LYING-IN HOSPITAL.

This is one of the largest educational lying-in institutions in Europe. Its management is excellent. In dealing with the Coombe we have already indirectly referred to it. Our inspection of it afforded us sincere pleasure, for everywhere we saw what science, methodically applied to every detail of hospital management, can do for suffering humanity. The remark of one of our members as we went round this fine institution is worth repeating. "If one-half the care bestowed here on the first two weeks of infant life were continued outside for two years, our losses at the front would soon be made good."

CORK STREET FEVER HOSPITAL.

We generally give a whole day to the inspection of this hospital, so extensive and important is it. It not only cures infectious disease, it also stands between it and the public. Every part of the institution was looked into, and met with our full approval.

During the year a new sanitary annexe was added to the Iron House, and the old wooden flooring of the kitchen in the same house was taken up and replaced by a tiled floor, and all the outside woodwork of the hospital was painted.

The motor ambulance, mentioned last year, has been in use for eight months, and this has greatly increased the radius of the hospital's usefulness, besides adding to the comfort and rapidity in moving patients into hospital.

For some years there have been short-comings in the laundry, so the Committee decided to appoint a Laundry Sister to take charge and supervise the laundry, and the patients' clothing. The change made has been most satisfactory. A new washing machine has been erected.

There is at present, owing to the war, a great shortage of qualified men, and, at the time of our inspection, one qualified assistant and a senior medical student were carrying on the work, and doing it well.

THE WESTMORELAND LOCK HOSPITAL.

We carefully examined the several departments of this hospital, and found the wards and corridors scrupulously clean and well ventilated. The clothing and general tidiness of the inmates were creditable.

A certain number of patients, who give hopes of reformation, are employed as assistant nurses and laundresses.

No applicant affected by venereal disease in any form has been refused admission during the year. Discipline is well maintained in the hospital, and the doors leading to the several divisions are kept locked, to effect the segregation of patients, recommended by the Commissioners of 1856.

Printed image digitised by the University of Southampton Library Digitisation Unit

The cooking and the distribution of diets are conducted according to regulation. The quality of food was good, and the returns and vouchers in connection with expenditure are accurately kept.

As usual we questioned the patients if they had any reasonable objection to the institution, or if there was any want of kindness on the part of the matron or any of the officials, or if the dietary was objected to. We are glad to report that their replies were satisfactory.

The account books were examined, and found to be kept with a care and precision which reflect much credit on the Registrar.

RICHMOND, WHITWORTH AND HARDWICKE HOSPITALS.

Notwithstanding the calls made upon it by the war for the treatment of wounded soldiers, and for qualified men for the front, this hospital continues, without any evident change, in its useful work amongst the civil population. At our inspection all we saw called for commendation. Of course, as one goes round one finds the shortcomings of the old part set off by the finish and excellence of the new, but this is a condition to be borne in mind rather than dealt with at present.

The following improvements were carried out during the year: the heating and ventilating of the operating theatre has been entirely remodelled, with very satisfactory results.

The steam plant generally has been thoroughly overhauled, and some alterations made in the system, which together have greatly increased the efficiency of the heating.

On the urgent representation of the military authorities the number of beds reserved for sick and wounded soldiers have been increased from 108 to 152.

The cost of furnishing and equipping these 44 extra beds, together with 31 in the previous year, was entirely borne by Lord Iveagh, at a cost of £825.

STEEVENS' HOSPITAL.

On inspection we were pleased with the order, regularity, and cleanliness which prevailed throughout this hospital. It maintains in every way the high standard of efficiency to which we have often called attention, and of which at the present time many wounded soldiers, in addition to local patients, get the benefit, as in some of the other hospitals already mentioned.

As this is the only hospital under our superintendence in which a trial has been fairly given to the open-air treatment of patients, we asked the physician in charge for a report of the results and experiences of the undertaking. As he has most kindly complied with our wishes we think well to give it for general information, especially as we are backward in Ireland in this excellent mode of treatment. It is economical, yields excellent results, and at the same time conveys to the public the lesson of the great value of fresh air.

Printed image digitised by the University of Southampton Library Digitisation Unit

OPEN AIR TREATMENT.

It is now many years since the treatment of tuberculous patients in the open air became an established feature of medical practice, and the benefit received by such patients in the open-air sanatoriums abroad made the public accustomed to the novelty of the procedure. For a long time, however, it was believed that the climate of this country was unsuited to such a method of treatment, and that in our large cities and towns, at all events, no good could be expected to result from putting patients to live in the open air. Public prejudice was strongly opposed to the adoption of any such measure, and those who advocated it were warned that hospital patients would never submit to it. Experience has falsified these predictions, and it has been found that such patients gladly avail themselves of the opportunity of adopting this treatment.

The results that have been obtained have more than justified the hopes of those who recommend it.

In the year 1904 the Governors of Dr. Steevens' Hospital decided to construct a verandah on the south side of the hospital which could be used in the summer time as an open air day-room for some of the patients. At first this verandah was merely used for patients to sit and to lie in during the day-time, but shortly after some patients were allowed to remain there during the night as well. This plan at once proved a success both as regards the health, but perhaps more evidently as regards the comfort of the patients. The privilege of having a bed in the open air ward soon came to be eagerly looked for.

The original verandah was comparatively small, the accommodation being limited to four or five beds for either male or female patients. There was, however, a constant demand for accommodation for patients of both sexes. Under these circumstances the Governors decided to build a larger shelter in the south garden of the hospital, which could be used for men, leaving the original verandah for the female patients.

This new shelter is 61 feet long by 12 feet 6 inches broad. The roof, back wall and ends are covered with corrugated iron, and sheeted inside with wood. The roof slopes from a height of 9 feet 4 inches in front to 8 feet at the back, and an open space of about 6 inches is left between the back wall and the roof. The front is quite open, the roof being supported on wooden pillars. The floor is of concrete, and raised about six inches above the level of the surrounding ground. Canvas curtains are provided for the front, and can be drawn across as a protection from driving rain. The shelter comfortably accommodates ten patients, and the total cost of its erection was £87 14s. 0d.

The shelter has now been in constant occupation, night and day, winter and summer, for several years, and even during the most severe weather patients have never expressed a wish to return to the wards, they have not complained of cold, and they

Pnnted image digitised by the University of Southampton Library Digitisation Unit

have been more contented and easier to manage than similar patients treated in the house usually are.

A patient is never compelled to go into the outside ward against his wish. If it is considered suitable that he should, he is recommended to do so, and advised to try it for a few days, on the condition that if after trial he wishes to return to the wards he will be permitted to do so. Such permission is rarely asked for.

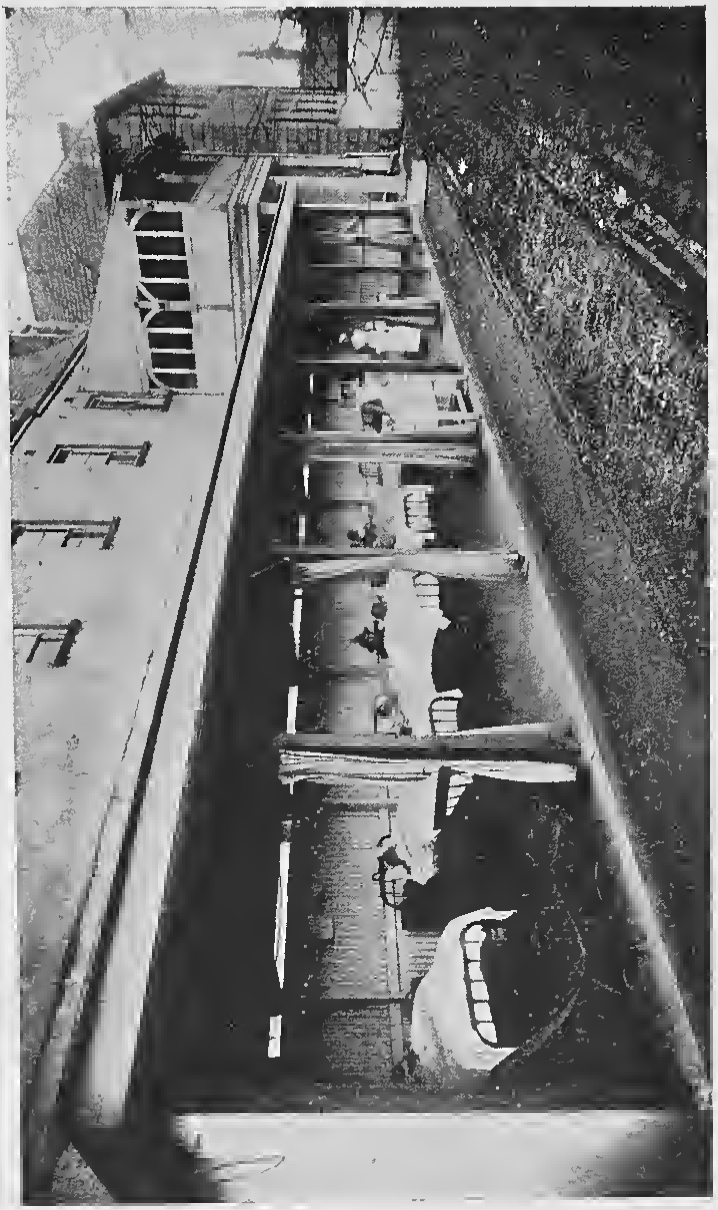

The patients recommended to the outside wards are generally those suffering from chronic tubercular disease of the bones or the lungs, but sometimes patients suffering from chronic diseases that are not tubercular are treated outside. So far patients with acute diseases have not been treated in the outside wards, as owing

Pnnted image digitised by the University of Southampton Library Digitisation Unit

to the limited accommodation it has been considered more advisable to devote these beds to the service of patients suffering from chronic illness. An effort is always made to start the patient's period of residence outside during fine weather, as under such conditions they become more quickly acclimatised, and have less fear of the exposure.

With regard to the results that have been obtained, they have been on the whole very satisfactory. The patients eat and sleep better than they do indoors, and the cachectic appearance so characteristic of tubercular disease is notably absent. Accurate statistics for comparison of the results obtained from the outdoor treatment and the indoor treatment are not available, and are difficult to procure, but there is no doubt as to the benefit from the point of view of therapeutics, as there is none from the point of view of the comfort of the patient. As an example of the results obtained we may quote the case of a patient who spent many months in the open air ward undergoing treatment for spinal caries. This man is now serving His Majesty in the Royal Regiment of Artillery.

We have the honour to be

Your Excellency's obedient, faithful servants,

LAMBERT H. ORMSBY, Knt.,
Chairman.

JOHN E. BARRY, Knt.
CHARLES E. LAMBKIN.
JOHN MAGEE FINNY, M.D.
JAMES INGLIS, J.P.
WILLIAM F. COTTON, D.L., J.P.
JOSEPH F. O'CARROLL, M.D.
AMBROSE KELLY.
ANNE M. McDONNELL.
MARGARET McNEILL.
R. F. TOBIN, *Secretary.*

Printed image digitised by the University of Southampton Library Digitisation Unit

APPENDIX.

TABLE No. 1.

A Classified Return of the Diseases of Patients treated in each of the Hospitals under the Superintendence of the Board; of the number of such Patients affected with, and of the number that died of, any particular Disease during the year ended 31st March, 1916.

House of Industry Government Hospitals.

HARDWICKE FEVER HOSPITAL.

No. in Nomenclature	DISEASE	No. Treated	No. Died	Class	Totals of each Class	
					Treated	Died
5	Cerebro-spinal Fever	3	1	Infective		
8	Cow-pox	1	.			
10	Diphtheria	20	5			
11	Dysentery	8	.			
13	Enteric Fever	20	2			
15	Erysipelas	15	.			
20	Gonorrhœa	1	.			
21	Influenza	24	.			
25	Malaria	3	.			
26	Measles	56	.			
28	Mumps	3	.			
32	Pneumonia	16	6			
34	Pyrexia of uncertain origin	2	.			
37	Rheumatic Fever	30	.			
38	Scarlet Fever	70	.			
42	Syphilis	5	1			
44	Tuberculosis	1	.			
47	Whooping-cough	11	1		289	16
61	Anæmia	6	.	General Diseases		
68	Gout	1	.			
74	Osteo-arthritis	1	.		8	
86	Inflammation and Degeneration	2	.	Nervous System		
88	Inflammation, Spinal Cord	5	2			
97	,, Brain	3	2			
98	Hæmorrhage, Brain	1	.			
110	Paralysis	1	1			
119	Facial Spasm	1	.			
123	Convulsions	1	.			
124	Epilepsy	2	.			
143	Neurasthenia	1	.			
145	Mania	1	.		18	5
197	Atrophy	1	.	Diseases of Eye		
222	Ametrophia	1	.		2	
265	Inflammation, Middle Ear	2	.	Ear	2	
	Carried forward	319	21		319	21

[continued

Printed image digitised by the University of Southampton Library Digitisation Unit

HARDWICKE FEVER HOSPITAL—*continued*

No. in Nomenclature	DISEASE	No. Treated	No. Died	Class	Totals of each Class Treated	Totals of each Class Died
	Brought forward	319	21		319	21
292	Endocarditis	1	.	Circulatory System	18	
293	Valvular Disease	13	.			
298	Dilitation	1	.			
305	Disordered Action of Heart	1	.			
324	Phlebitis	1	.			
325	Thromhosis	1	.			
339	Laryngitis	1	.	Respiratory System	54	11
341	Abscess of Larynx	1	.			
347	Narrowing of Larynx	1	1			
404	Bronchitis	18	4			
405	Ulceration	1	.			
411	Hæmorrhage	1	.			
413	Broncho-pneumonia	22	6			
415	Vomica	1	.			
419	Phthisis	2	.			
425	Pleurisy	6	.			
436	Inflammation, Mouth	2	.	Digestive System	42	
446	Caries	2	.			
450	Abscess, Dental	1	.			
475	Inflammation, Tonsils	19	.			
489	Gastritis	8	.			
490	Ulceration, Stomach	2	.			
492	Hæmorrhage, Stomach	1	.			
516	Ulceration, Intestines	1	.			
528	Hernia	2	.			
536	Obstruction	1	.			
540	Diarrhœa	1	.			
575	Jaundice	1	.			
588	Inflammation, Peritonitis	1	.			
605	Inflammation, Glands	1	.	Lymphatic System	2	
615	Hypertrophy	1	.			
651	Acute Nephrits	6	1	Urinary System	7	1
652	Bright's Disease	1	.			
903	Inflammation, Arthritis	5	.	Diseases of Organs of Locomotion	7	
931	Myalgia	2	.			
959	Erythema	1	.	Diseases of the Skin	6	
960	Urticaria	1	.			
963	Impetigo Contagiosa	1	.			
965	Boil	1	.			
971	Shingles	1	.			
1023	Onychia	1	.			
1025	Effects of Heat	2	.	Injuries	17	
1030	Suffocation	1	.			
1033	Shock	1	.			
1076	Wound	1	.			
1145	Fracture of Ribs	1	.			
1155	Gunshot Wound	1	.			
1167	" "	3	.			
1206	Fracture of Carpus	1	.			
1220	Sprain	2	.			
1241	Dislocation of other Tarsal Bones	1	.			
1244	Gunshot Wound	3	.			
	Under Observation	1	.		1	
	Total	473	33		473	33

Printed image digitised by the University of Southampton Library Digitisation Unit

WHITWORTH MEDICAL HOSPITAL.

No. in Nomenclature	DISEASE	No. Treated	No. Died	Class	Totals of each Class: Treated	Totals of each Class: Died
8	Cow-pox	2	.	Infective Diseases		
9	Dengue	1	.			
11	Dysentery	6	.			
13	Enteric Fever	2	.			
19	Glanders	1	.			
21	Influenza	2	.			
24	Madura Disease	1	.			
25	Malaria	1	.			
26	Measles	1	.			
32	Pneumonia	6	.			
37	Rheumatic Fever	27	.			
38	Scarlet Fever	1	.			
42	Syphilis	2	.			
43	Tetanus	1	.			
44	Tuberculosis	7	.		61	
50	Alcoholism	1	.	Intoxications	1	
61	Anæmia	9	.	General Diseases		
63	,, Pernicious	1	1			
64	Chlorosis	1	.			
66	Diabetes	3	1			
68	Gout	4	.			
71	Lymphadenoma	1	.			
72	Myxœdema	1	.			
74	Osteo-Arthritis	2	.		22	2
79	New Growth, Non-malignant	6	.	Morbid Developments		
80	,, Malignant	2	.			
82	Effects of Parasites	2	.		10	
86	Inflammation and Degeneration	8	.	Nervous System		
88	Inflammation, Spinal Cord	1	.			
90	,, ,,	2	.			
93	Thrombosis ,,	1	.			
94	Degeneration ,,	9	.			
96	Acute Ascending Paralysis	1	.			
97	Inflammation, Brain	1	.			
107	Associated Nuclear Paralysis	1	.			
110	Paralysis	12	1			
114	Paralysis agitans	3	.			
115	Chorea, St. Vitus's Dance	8	.			
124	Epilepsy	1	.			
128	Headache	2	.			
131	Neuralgia	2	.			
132	Facial Hemiatrophy	1	.			
133	Hysteria	1	.			
138	Aphasia	2	.			
143	Neurasthenia	5	.			
144	Idiocy	1	.			
164	General Paralysis of the Insane	1	.		63	1
	Carried forward.	157	3		157	3

[*continued.*

Printed image digitised by the University of Southampton Library Digitisation Unit

WHITWORTH MEDICAL HOSPITAL—*Continued.*

No. in Nomenclature	DISEASE	No. Treated	No. Died	Class	Totals of each Class Treated	Totals of each Class Died
	Brought forward	157	3		157	3
166	Conjunctivitis	1	.	Diseases of the Eye	17	
211	Opacities	1	.			
222	Ametropia	15	.			
265	Inflammation, Ear (Middle)	4	.	Diseases of the Ear	5	
276	Deafness	1	.			
284	Inflammation (Accessory Sinusis)	1	.	Nose	1	
287	Adherent Pericardium	1	.	Circulatory System	62	0
292	Endocarditis	16	.			
293	Valvular Disease	38	5			
298	Dilitation	1	.			
305	Disordered Action of Heart	1	.			
307	Arteritis	1	.			
316	Aneurysm	1	1			
323	Raynaud's Disease	1	.			
324	Phlebitis	2	.			
338	Asthma	5	.	Respiratory System	60	10
349	Paralysis	1	.			
404	Bronchitis	12	.			
405	Ulceration, Trachia	1	.			
411	Hæmorrhage, Lungs	1	.			
419	Phthisis	22	8			
421	Emphysema	1	.			
425	Pleurisy	15	2			
426	Empyema	2	.			
440	Disorders of Dentition	1	.	Digestive System	80	1
475	Inflammation of Tonsils	6	.			
483	Inflammation, Pharynx	2	.			
487	Stricture, Pharynx	1	.			
489	Gastritis	16	.			
490	Ulceration, Stomach	10	.			
496	Hypertrophy	1	.			
498	Mechanical Affections	5	.			
499	Indigestion	2	.			
510	Gastralgia	1	.			
515	Inflammation, Intestines	5	.			
527	Enteroptosis	1	.			
528	Hernia	2	.			
532	Dilatation	2	.			
534	Stricture	2	.			
536	Obstruction	2	.			
540	Diarrhœa	2	.			
541	Constipation	1	.			
544	Colic	1	.			
575	Jaundice	5	.			
576	Inflammation, Gall Bladder	1	.			
581	Calculi	1	.			
588	Inflammation, Peritoneum	7	1			
590	Dropsy	3	.			
	Carried forward	382	20		382	20

[*continued.*

Pnnted image digitised by the University of Southampton Library Digitisation Unit

WHITWORTH MEDICAL HOSPITAL —*continued.*

No. in Nomenclature	DISEASE	No. Treated	No. Died	Class	Totals of each Class Treated	Totals of each Class Died
	Brought forward	382	20		382	20
650	Addison's Disease	2	.	Diseases of the Adrenals	2	
651	Acute Nephritis	31	5	Urinary System		
652	Bright's Disease	4	1			
654	Abscess, Kidney	1	.			
668	Renal Colic	1	.			
676	Inflammation, Bladder	1	1			
690	Incontinence of Urine	1	.			
693	Hæmaturia	1	.			
697	Albuminuria	3	.			
698	Albumosuria	1	.		44	7
715	Extravasation of Urine	1	.	Generative System	1	
903	Inflammation, Joints	2	.	Diseases of Organs of Locomotion		
931	Myalgia	3	.			
934	Inflammation, Tendons	1	.		6	
959	Erythema	2	.	Diseases of the Skin		
960	Urticaria	1	.			
962	Eczema	3	.			
965	Boil	1	.			
966	Carbuncle	1	.			
969	Frostbite	1	.			
974	Psoriasis	1	.		10	
1025	Effects of Heat	1	.	Injuries		
1076	Abrasion	1	.			
1088	Contusion of Scalp	1	.			
1030	Suffocation	2	.			
1197	Wound	1	.			
1216	Dislocation, Fingers	1	.			
1222	Wound	1	.			
1227	Fracture of Patella	1	.			
1231	" Tibia Fibula	1	.			
1244	Gunshot Wound	19	.		29	
	Observation	3	.		3	
	Total	477	27		477	27

Pnnted image digitised by the University of Southampton Library Digitisation Unit

RICHMOND SURGICAL HOSPITAL.

No. in Nomenclature	DISEASE	No. Treated	No. Died	Class	Totals of each Class Treated	Totals of each Class Died
13	Enteric Fever	2	.	Infective Diseases		
21	Influenza	1	.			
32	Pneumonia	1	.			
37	Rheumatic Fever	1	.			
42	Syphilis	26	.			
44	Tuberculosis	71	3		102	3
66	Diabetes	1	.	General Diseases		
71	Lymphadenoma	1	.			
76	Rickets	1	.		3	
78	Malformations	27	1	Morbid Conditions		
79	New Growth, Non-Malignant	66	2			
80	,, Malignant	69	11			
81	Cyst	13	.			
82	Effects of Parasites	2	.			
83	Effects of Injuries	4	1			
84	Effects of Foreign Bodies	2	.		183	15
86	Inflammation and Degeneration	1	.	Nervous System		
99	Inflammation, Spinal Cord	1	.			
100	Softening	1	.			
111	Paralysis	2	.			
115	Chorea	1	.			
113	Neuralgia	1	.			
133	Hysteria	3	.			
137	Delirium	1	1			
143	Neurasthenia	2	.			
149	Delusional Insanity	1	.		14	1
166	Conjunctivitis	7	.	Diseases of the Eye		
172	Ulceration	2	.			
180	Iritis	2	.			
195	Optic Neuritis	1	.			
204	Lenticular Cataract	16	.			
207	Dislocation	1	.			
223	Disorders of Accommodation	2	.			
226	Squint	22	.			
234	Dacryo-cystitis	1	.			
254	Ptosis	2	.		56	
259	Inflammation, External	3	.	Diseases of the Ear		
265	,, Middle	9	.			
266	Perforation of Membrana	1	.		13	
278	Diseases of Framework	1	.	Diseases of the Nose		
283	Inflammation	1	.			
285	Hypertrophy of Pharyngeal Tonsil	9	.		11	
	Carried forward	382	19		382	19

[*continued.*

Printed image digitised by the University of Southampton Library Digitisation Unit

RICHMOND SURGICAL HOSPITAL—*Continued.*

No. in Nomenclature	DISEASE	No. Treated	No. Died	Class	Totals of each Class: Treated	Totals of each Class: Died
	Brought forward	382	19		382	19
289	Hydropericardium	1	.	Circulatory System		
293	Valvular Disease	1	1			
304	Syncope	1	.			
316	Aneurysm	1	.			
324	Phlebitis	1	.			
327	Obliteration	1	.			
329	Varix	28	.		34	1
349	Paralysis	1	.	Respiratory System		
426	Empyema	1	1		2	1
439	Inflammation, Jaws	1	.	Digestive System		
450	Abscess, Dental	1	.			
475	Inflammation of Tonsils	3	.			
487	Stricture, Pharynx and Œsophagus	2	1			
488	Perforation, Pharynx and Œsophagus	2	2			
489	Inflammation, Stomach	4	1			
490	Ulceration ,,	11	1			
492	Hæmorrhage	1	.			
498	Mechanical Affections	4	.			
499	Indigestion	1	.			
515	Inflammation, Intestines	64	5			
516	Ulceration ,,	5	1			
525	Fæcal Accumulation	2	.			
527	Enteroptosis	4	1			
528	Hernia	68	5			
529	Affections of Hernial Sacs	1	.			
530	Intussusception	2	.			
531	Volvulus	1	1			
536	Obstruction	3	2			
541	Constipation	9	.			
544	Colic	3	.			
546	Inflammation, Rectum and Anus	1	.			
547	Periproctitis	3	.			
550	Fistula in Ano	2	.			
556	Piles	18	.			
557	Prolapse	2	.			
568	Inflammation, Liver	1	.			
575	Jaundice	1	.			
576	Inflammation, Gall Bladder and Ducts	1	.			
581	Calculi, Gall Bladder and Ducts	7	1			
582	Biliary Colic	1	.			
585	Plugging	1	.			
588	Inflammation, Peritoneum	5	3			
589	Adhesions	3	.			
590	Dropsy	1	.		239	24
605	Inflammation, Lymphatic Glands	2	.	Lymphatic System	2	
	Carried forward	659	45		659	45

[*continued.*

Printed image digitised by the University of Southampton Library Digitisation Unit

RICHMOND SURGICAL HOSPITAL—*Continued.*

No. in Nomenclature	DISEASE	No. Treated	No Died	Class	Totals of each Class Treated	Totals of each Class Died
	Brought forward	659	45		659	45
623	Necrosis	1	.	Diseases of the Thymus	1	
638	Goitre	13	2	Diseases of Thyroid Gland	13	2
650	Addison's Disease . .	1	.	Diseases of the Adrenals	1	
654	Abscess, Kidney . . .	5	.	Urinary System		
662	Movable Kidney . . .	4	.			
670	Stricture	2	.			
671	General Stenosis . . .	2	.			
687	Calculus and Gravel . .	2	.			
689	Retention of Urine . .	1	.			
693	Hæmaturia . . .	5	.		21	
712	Stricture, Urethra . .	3	.	Diseases of Generative System		
714	Urethral Fistula . . .	2	.			
720	Hypertrophy . . .	13	4			
752	Varicocele	1	.			
754	Hydrocele	7	.			
757	Inflammation, Testicle .	1	.			
765	,, Ovary . .	1	.			
770	Displacement, Ovary . .	1	.			
772	Inflammation, Fallopian Tube	4	.			
773	Distension ,, .	3	.			
775	Displacement ,, .	1	.			
781	Elongation ,, .	1	.			
783	Inflammation, Uterine Ligaments	1	.			
784	Abscess, Uterine Ligaments .	1	.			
785	Inflammation, Uterus . .	15	.			
786	Abscess ,, . .	1	.			
788	Hæmorrhage ,, . .	1	.			
789	Atrophy ,, . .	3	.			
790	Hypertrophy ,, . .	3	.			
792	Displacement ,, . .	62	.			
794	Stricture ,, . .	2	.			
798	Inflammation, Vagina . .	1	.			
802	Prolapse ,, . .	4	.			
822	Metrorrhagia . . .	2	.			
823	Leucorrhœa . . .	1	.			
825	Sterility	7	.		142	4
827	Inflammation of Uterus .	1	.	Affections connected with Pregnancy		
834	Miscarriage . . .	4	.			
838	Ectopic Gestation . .	2	.		7	
842	Hæmorrhage . . .	1	.	Affections connected with Parturition		
847	Rupture or Laceration of Perineum . . .	4	.			
861	Pelvic Abscess . . .	3	.		8	
874	Inflammation, Mammary Gland	2	.	Female Breast	2	
	Carried forward,	854	51		854	51

[*continued.*

Pnnted image digitised by the University of Southampton Library Digitisation Unit

RICHMOND SURGICAL HOSPITAL—*Continued.*

No. in Nomenclature	DISEASE	No. Treated	No. Died	Class	Totals of each Class Treated	Totals of each Class Died
	Brought forward	854	51		854	51
885	Inflammation, Bones	9	.	Diseases of Organs of Locomotion		
886	Chronic Abscess	1	.			
888	Necrosis	1	.			
903	Inflammation	3	.			
904	Stiff Joint	3	.			
905	Dislocation of Intra-articular Cartilage	2	.			
910	Knock-knee or In-knee	3	.			
918	Psoas	1	.			
920	Lateral Curvature	1	.			
925	Inflammation, Muscles	1	.			
934	,, Tendons	1	.			
936	Adhesions	1	.			
943	Inflammation, Bursæ	1	.			
946	Bursal Cyst	1	.			
949	Club Foot	1	.			
950	Flat Foot	2	.		32	
952	Inflammation	8	2	Diseases of Connective Tissue		
953	Abscess	2	.		10	2
966	Carbuncle	1	.	Diseases of the Skin		
1023	Onychia	1	.		2	
1025	Effects of Heat	6	1	Injuries		
1033	Shock	2	1			
1034	Contusion	1	.			
1036	Compression	3	.			
1057	Fracture	4	.			
1065	Contusion	1	.			
1066	Strain	1	.			
1068	Laceration	1	.			
1070	Strain	1	.			
1078	Burn or Scald	1	1			
1088	Contusion of Scalp	1	.			
1091	Fracture of Vault of Skull	2	2			
1092	Fracture of Base of Skull	2	.			
1096	Concussion of Brain	3	.			
1101	Gun-shot Wound	17	.			
1104	Foreign Bodies in	1	.			
1155	Gunshot Wound	5	.			
1157	Contusion	1	.			
1165	Concussion of Spinal Cord	1	.			
1167	Gunshot Wound	6	.			
1170	,, ,,	4	.			
1174	Foreign Bodies in peritoneal Cavity	1	.			
1187	Foreign Bodies in Urethra or Bladder	2	.			
1189	Fracture or Dislocation of Pelvic Bones	1	.			
1190	Contusion of Testicle	1	.			
	Carried forward	967	58		898	53

[*continued*

Printed image digitised by the University of Southampton Library Digitisation Unit

RICHMOND SURGICAL HOSPITAL—*Continued.*

No. in Nomenclature	DISEASE	No. Treated	No. Died	Class	Totals of each Class	
					Treated	Died
	Brought forward .	967	53		898	53
1194	Gunshot Wound . . .	2	.	Injuries—con.		
1202	Fracture of Clavicle . .	2	.			
1204	,, Humerus . .	6	.			
1205	,, Bones of Forearm	3	.			
1206	,, Carpus . .	1	.			
1209	Dislocation of Humerus .	2	.			
1210	,, Radius . .	1	.			
1211	,, Ulna . .	1	.			
1214	,, Metacarpus .	1	.			
1218	Gunshot Wound . . .	74	.			
1219	Contusion	1	.			
1220	Sprain	4	.			
1221	Internal derangement of Knee-joint . . .	3	.			
1224	Fracture involving Joint .	1	.			
1227	Fracture of Femur . .	7	.			
1228	,, Patella . .	1	.			
1229	,, Tibia . .	8	.			
1230	,, Fibula . .	3	.			
1232	,, Tarsus . .	4	.			
1233	Dislocation of Femur . .	5	1			
1234	,, Patella . .	1	.			
1237	Dislocation of Foot . .	4	.			
1243	Avulsion of part or whole of Limb	1	.			
1244	Gunshot Wound . . .	65	.		270	6
	Mother nursing child . .	1	.		1	
	Artificial Limb . . .	1	.		1	
	Trench Feet . . .	21	.		21	
	Observation . . .	5	.		5	
	Total . .	1196	59		1196	59

SURGICAL OPERATIONS.

Vide page 313 Nomenclature.

Only operations performed in the Theatre under an anæsthetic should be entered

No. of Cases	NATURE OF OPERATION	Recovered	Died	Class	REMARKS
	Abscess	8	.	Operations on Head and Neck	
	Cyst	6	.		
	Epithelioma, Lip . .	8	.		
	Excision, Tongue . .	2	.		
	Jaw Necrosis . . .	1	.		
	,, Asteitis . . .	1	.		
	Lipoma, Neck . . .	2	.		
	Carried forward	28	.		

[*continued*

Printed image digitised by the University of Southampton Library Digitisation Unit

Richmond Surgical Hospital—*Continued*

Surgical Operations.

No. of Cases	Nature of Operation	Recovered	Died	Class	Remarks
	Brought forward	28	.		
	Malignant Glands	3	1	Operations on Head and Neck	
	Sear removed	3	.		
	Thyroidectomy	5	1		
	T. B. Glands	26	.		
	Shrapnel removed	11	.		
	Thyroidectomy (part)	1	.		
	Trephining	2	2		
	Plastic	1	.		
	Epithelioma, Ear	1	.		
	Tracheotomy	2	.		
	Parotid Tumour	2	.		
	Submaxillary Gland	1	.		
	Teeth Extractions	110	.		
	Axilliary Aneurysm Ligatured	1	.	Operations on Upper Limb	
	Abscess in Arm	5	.		
	,, Axilla	2	.		
	,, Forearm	3	.		
	Capsulotomy, Elbow	1	.		
	Collis' Fracture reduced	1	.		
	Bullet extracted	2	.		
	Finger Amputations	2	.		
	Fractured Forearm Plated	2	.		
	,, Humerus Plated	1	.		
	Dislocated Elbow reduced by operation	3	.		
	Lipoma, Shoulder	1	.		
	Median Nerve freed from Callus	2	.		
	Ulnar Nerve exposed	1	.		
	Radial Nerve freed from Callus	1	.		
	Metacarpals removed	1	.		
	,, scraped	1	.		
	Passive Movement, Shoulder	5	.		
	,, ,, Elbow	7	.		
	,, ,, Finger	1	.		
	,, ,, Wrist	1	.		
	Shrapnel removed	4	.		
	Sequestrectomy	1	.		
	Skingraft	2	.		
	Cellulitis, Hand opened	6	.		
	,, Forearm	2	.		
	Amputation through Thigh	1	.	Operations on Lower Limb	
	,, ,, Knee	1	.		
	Abscess opened	9	.		
	Amputation, Symes'	3	.		
	,, Calf	1	.		
	Bullet removed	3	.		
	Bursa Prepatellar	3	.		
	Cellulitis drained	3	.		
	Drainage of Knee	1	.		
	Excision of Knee	8	.		
	Fracture of Femur set	4	.		
	Great-toe removed	1	.		
	Head Metacarpal removed	2	.		
	Carried forward	295	4		

[co tinued

Printed image digitised by the University of Southampton Library Digitisation Unit

RICHMOND SURGICAL HOSPITAL.—*Continued.*

SURGICAL OPERATIONS.

No. of Cases	NATURE OF OPERATION	Re-covered	Died	Class	REMARKS
	Brought forward	295	4		
	Ingrowing Toe Nail	4	.	Operations on Lower Limb —con.	
	Passive Movement	4	.		
	Plate removed	2	.		
	Pott's Fracture wired	2	.		
	Periostitis Femur	1	.		
	Semilunar Cartilage removed	2	.		
	Sciatic Nerve stretched	3	.		
	Sequestrectomy	4	.		
	Semilunar fixed	1	.		
	Shrapnel removed	10	.		
	Sarcoma of Thigh removed	2	.		
	Shrapnel Lumber region	1	.		
	Sacroiliac Abscess	2	.		
	Talipes corrected	1	.		
	Tarsal Ganglia Excised	2	.		
	Tenotomy	5	.		
	Tibia scraped	5	.		
	T. B. Knee scraped	1	.		
	Toe amputated	1	.		
	Varicose Veins	22	.		
	Wiring Patella	1	.		
	Genu Valgum	4	.		
	Breast Amputations	12	.	Operations on Thorax	
	„ Growth removed	4	.		
	„ Abscess opened	9	.		
	Resection of Rib for Empyema	1	1		
	Shrapnel in Chest Wall removed	1	.		
	Appendicectomy	82	.	Operations on Abdomen	
	Appendicostomy	3	.		
	Appendiceal Abscess	14	3		
	Adhesions broken down	2	.		
	Anal Abscess opened	3	.		
	Colostomy	3	2		
	Colectomy	2	.		
	Cholecystostomy	1	.		
	Cæcostomy	2	.		
	Coleosigmoidostomy	1	.		
	Cyst removed	3	.		
	Duodenal Ulcer, Perforated	1	.		
	Exploratory Laparotomy	16	.		
	Examination of Rectum	2	.		
	Fæcal Fistula	3	1		
	Fistula in Ano	1	.		
	Gastro-enterostomy	16	3		
	Gall-stones removed	4	1		
	Gastropexy	2	.		
	Gastrostomy	1	1		
	Hæmorrhoids removed	27	.		
	Carried forward	591	16		

[*continued*

Pnnted image digitised by the University of Southampton Library Digitisation Unit

Richmond Surgical Hospital—*Continued.*

Surgical Operations.

No. of Cases	Nature of Operation	Recovered	Died	Class	Remarks
	Brought forward .	591	16		
	Hernia, Inguinal . .	51	.	Operations on Abdomen —con.	
	„ Femoral . .	3	.		
	„ Obstructed . .	3	.		
	„ Strangulated . .	8	3		
	„ Ventral . . .	7	1		
	„ Umbilical . .	3	.		
	Intestinal Ulcer, Perforated .	2	.		
	Intussusception . . .	3	.		
	Ischio-rectal Abscess . .	3	.		
	Ilio-sigmoidostomy . .	1	.		
	Inguinal Abscess . .	5	.		
	Ileo-colostomy . . .	2	.		
	Jackson's Membrane removed	2	.		
	Jegunostomy . . .	2	.		
	Liver Abscess opened . .	1	.		
	Lateral Anastomosis . .	3	.		
	Laparotomy Wound repaired	3	.		
	Resection Small Intestine .	2	.		
	Rectal Polypus . . .	1	.		
	Shrapnel removed from Abdominal Wall . . .	1	.		
	T. B. Peritonitis . . .	2	1		
	Undescended Testis . .	3	.		
	Volvulus undone . .	1	.		
	Sacroiliac Abscess . .	3	.		
	Entero-enterostomy . .	2	.		
	Amputation of Penis . .	2	.	Male Genito-Urinary Operations	
	Cystotomy	9	.		
	Cystoscopic Examination .	2	.		
	Circumcision . . .	37	.		
	Castration	4	.		
	External Urethrotomy .	3	.		
	Hydrocele of Cord . .	1	.		
	Hydrocele	11	.		
	Hæmatocele . . .	2	.		
	Nephropexy . . .	3	.		
	Nephrotomy . . .	4	.		
	Nephrostomy . . .	4	.		
	Prostatectomy . . .	6	3		
	Paraphimosis reduced . .	1	.		
	Perinethral Abscess opened and scraped . . .	1	.		
	Stricture dilated . . .	2	.		
	Scrotum opened and drained	2	.		
	Varicocele removed . .	6	.		
	Alexander Adams . .	37	.	Female Genito-Urinary Operations	
	Amputation of Cervix . .	8	.		
	Curettage	48	.		
	Cæsarean Myomectomy .	1	.		
	Colporrhaphy, Anterior .	5	.		
	Colpo-perinæorrhaphy . .	17	.		
	Carried forward, .	924	24		

[*continued*

Printed image digitised by the University of Southampton Library Digitisation Unit

Richmond Surgical Hospital—*Continued*

Surgical Operations.

No. of Cases	Nature of Operation	Recovered	Died	Class	Remarks
	Brought forward	924	24		
	Cervix dilated	26	.	Female Genito-Urinary —con.	
	Examination	7	.		
	Hysterectomy	3	.		
	Pan-hysterectomy	8	1		
	Wertheim's Hysterectomy	4	.		
	Vaginal "	7	.		
	Interposition of Uterus	2	.		
	" Wertheim's	1	.		
	Laparotomy, Exploratory	5	.		
	Myomectomy	9	.		
	Ovariotomy	5	.		
	Oophorectomy	4	.		
	Ovarian Cysts removed	6	.		
	Ovarian Cancer	2	.		
	Perinæorrhaphy	16	.		
	Polypus, Uterine	1	.		
	Post Division	11	.		
	Salpingo-oöphorectomy	4	.		
	Salpingectomy	13	.		
	Salpingostomy	4	.		
	Tubal Pregnancy	1	.		
	" ruptured	2	.		
	Tubes exposed	5	.		
	Ventral Suspension	20	.		
	Hæmorrhoids	4	.		
	Bartholin's Cyst	1	.		
	Trachelorrhaphy	3	.		
	Persistent Hymen	4	.		
	Carbuncle removed	1	.		
	Pelvic Abscess opened	1	.		
	Advancement	7	.	Operations on Eye	
	Capsulotomy	2	.		
	Cataract	16	.		
	" needled	3	.		
	Enucleation	4	.		
	Iridectomy	3	.		
	Plastic Operations	4	.		
	Scar Tissue removed	2	.		
	Tenotomy	4	.		
	Dachryocystitis	2	.		
	Mastoid Antrum	15	.	Operations on Ear	
	Aural Polypi	3	.		
	Adenoids	33	.	Throat and Nose Operations	
	Frontal Sinus	1	.		
	Naso-pharynx examined	1	.		
	Laryngectomy	1	.		
	Tonsils removed	30	.		
	Double Antrum	1	1		
	Total	1236	26		

Printed image digitised by the University of Southampton Library Digitisation Unit

MEATH HOSPITAL.

No. in Nomenclature	DISEASE	No. Treated	No. Died	Class	Totals of each Class	
					Treated	Died
	Bruises (various parts of body)	24		Injuries		
	Burns	24	2			
	Scalp wounds	10				
	Face wounds	2				
	Hand cut off	1				
	Severed Tendons	4				
	Sprained Ankles	16	.			
	Concussion of Brain	14	.			
	Compression of Brain	1	1			
	Fractures :—					
	Ribs	2	.			
	Skull	4	.			
	Clavicle	4	.			
	Patella	2	.			
	Ulna	4	.			
	Tibia	17	.			
	Fibula	9	.			
	Femur	23	3			
	Humerus	12	.			
	Scapula	2	.			
	Potts'	9	.			
	Collis'	1	.			
	Jaw (inaudible)	3	.			
	Dislocated Shoulder Joint	2	.			
	,, Elbow Joint	2	.			
	,, Hip Joint	1	.			
	Bullet Wounds in Hand	11	.			
	,, ,, Leg	19	.			
	,, ,, Back	4	.			
	Shrapnel Wounds in Head	7	.			
	,, ,, Shoulder	11	.			
	,, ,, Arm	6	.			
	,, ,, Leg	22	.			
	,, ,, Foot	3	.			
	,, ,, Buttock	5	.			
	Gangrenous Finger from injury	1	.			
	Synovitis of Knee Joint	4	.			
	Displaced Semilunar Cart	1	.			
	Eyes enucleated } Soldiers from	1	.			
	Leg amputated } France	1	.			
	Periostitis from injury	2	.		291	6
	Belladonna Poisoning	1	.	Intoxicants		
	Brass ,,	1	.			
	Lead ,,	2	.			
	Ptomaine ,,	1	.			
	Alcohol ,,	1	.		6	
	Tuberculosis :—					
	Pulmonary	54	14	Infective		
	Hip Joint	6	.			
	Knee Joint	7	.			
	Carried forward	364	20		297	6

[*continued.*

Pnnted image digitised by the University of Southampton Library Digitisation Unit

MEATH HOSPITAL—*Continued.*

No. in Nomenclature	DISEASE	No. Treated	No. Died	Class	Totals of each Class Treated	Totals of each Class Died
	Brought forward	364	20		297	6
	Ankle Joint	14	.	Infective—con.		
	Elbow Joint	1	.			
	Wrist Joint	1	.			
	Tibia	3	.			
	Toes	3	.			
	Fingers	6	.			
	Spine	4	.			
	Abscess Psoas	5	.			
	,, various	3	.			
	Glands in Neck	32	.			
	Bladder	1	.			
	Peritonitis	5	1			
	Meningitis	7	7			
	Lupus Vulgaris	2	.			
	Enteric Fever	10	.			
	Pneumonia	25	4			
	Morbilli	2	.			
	Rubella	2	.			
	Varicella	2	.		195	26
	Lipoma (back)	1	.	Morbid developments		
	Cystic Tumour of Neck	1	.			
	,, ,, Side	1	.			
	Hypernephroma	1	.			
	Myoma (Uterus)	1	.			
	Sarcoma :—					
	Nasopharynx	1	.			
	Jaw	1	.			
	Neck	1	.			
	Leg	5	.			
	Arm	2	.			
	Carcinoma :—					
	Œsophagus	2	.			
	Larynx	3	.			
	Tongue	3	.			
	Nose	1	.			
	Jaw	1	.			
	Lip	8	.			
	Breast	8	.			
	Stomach	14	6			
	Rectum	5	1			
	Gall Bladder	2	.			
	Thyroid	2	1		64	8
	Diseases of Antrums—			Ear, Nose, and Throat		
	,, ,, Hymore	36	.			
	,, ,, Mastoid	6	.			
	,, ,, Throat					
	,, ,, Vocal Cords, &c	10	.			
	Tonsils	6	.			
	,, ,, Nose	9	.			
	,, ,, Ear	2	.		69	
	Carried forward	625	40		625	40

[*continued.*

Pnnted image digitised by the University of Southampton Library Digitisation Unit

MEATH HOSPITAL—*Continued.*

No. in Nomenclature	DISEASE	No. Treated	No. Died	Class	Totals of each Class Treated	Totals of each Class Died
	Brought forward	625	40		625	40
	Transverse Myelitis	1	.	Nervous Diseases		
	Disseminated Sclerosis	1	.			
	Paralysis Agitans	2	.			
	Chronic Anterior Poliomyelitis	1	.			
	Acute " "	1	.			
	Paraplegia	2	1			
	Hemiplegia	3	.			
	Herpes Zoster	2	.			
	Hysteria	2	.			
	Neurasthenia	6	.			
	Locomotor Ataxia	2	.			
	Neuritis	2	.			
	Haut Mal	5	1		30	2
	Pyosalpinx	1	.	Diseases of Genito-Urinary Tract		
	Hydrocele	2	.			
	Methral Stricture (Organic)	3	.			
	Enlarged Prostate	3	.			
	Vesical Calculi	2	.			
	Nephritis (Acute and Chronic)	36	7			
	Pyonephrosis	1	.			
	Cystitis	5	1			
	Circumcision	2	.			
	Phymosis	2	.			
	Paraphymosis	1	.			
	Renal Calculi	7	.		65	8
	Bronchitis (Acute and Chronic)	28	1	Pulmonary Diseases other than Tuberculosis		
	Pleuritis	19	2			
	Empyæma	1	.			
	Pyo-pneumothorax	1	.			
	Valvular Disease	55	4		49	3
	Rheumatism	40	1	Circulatory Disease	55	4
	Chorea	1	.		41	1
	Appendicitis	67	4	Abdominal Diseases		
	Chronic Constipation	22	.			
	Intersusception	2	.			
	Stomatitis	2	.			
	" Cancrum Oris	2	1			
	Infantile Diarrhœa	3	1			
	Gall Stones	5	.			
	Cirrhosis of Liver	2	1			
	Enteritis	10	2			
	Colitis	1	.			
	Jaundice (Catarrhal)	2	.			
	Intestinal Obstruction	4	4			
	Gastric Ulcer	40	3			
	Duodenal Ulcer	3	1			
	Dysentery	8	.			
	Peritonitis (Septic)	4	3		177	20
	Carried forward	1,042	78		1,042	78

[*continued*

Pnnted image digitised by the University of Southampton Library Digitisation Unit

MEATH HOSPITAL—*Continued.*

No. in Nomenclature	DISEASE	No. Treated	No. Died	Class	Totals of each Class	
					Treated	Died
	Brought forward	1,042	78		1,042	78
	Psoriasis	2	.	Skin Diseases		
	Eczema	3	.		5	
	Patent Machus	1	.	Congenital Defects		
	Transposition of Heart	1	.			
	Hare Lip	1	.			
	Scoliosis	2	.			
	Talipes equina varus	1	.			
	Undescended Testicle	1	.			
	Ectopic Vesicae	1	1			
	Spina Bifida	1	.		9	1
	Bunions	3	.	Miscellaneous		
	Naevus	2	.			
	Fistula in Ano	2	.			
	Aneurysm (Innominate)	1	.			
	Radial Paralysis	1				
	Hyperlactation	1	.			
	Trench Feet	12	.			
	Astigmatism (Soldiers)	2	.			
	Safety Pin in Œsophagus	1	.			
	False Teeth in Œsophagus	1	1			
	Cut Throat	1	.			
	Hallux Pollicis	1	.			
	Cellulitis	3	1			
	Syphilis	6	.			
	Insomnia	1	.			
	Phlebitis	1	.			
	Hæmorrhoids	20	.			
	Varicose Veins	38	.			
	Hernia	40	4			
	Bursitis	3	.			
	Ischio Rectal Abscess	3	.			
	Chlorosis	5	.			
	Influenza	5	.			
	Boils	1	.			
	Necrosis of Jaw	2	.			
	Osteomyelitis	3	.			
	Septicæmia	1	.			
	Phlegmasia Dolens	1	.			
	Diabetes Mellitus	4	.			
	Cerebral Thrombosis	1	.			
	Septic Meningitis	2	2			
	Cerebral Hæmorrhage	1	.			
	Ascites	1	.			
	Epistaxis	1	.			
	Colloid Goitre	7	.			
	Exophthalmic Goitre	3	.		181	8
	Totals	1,237	87		1,237	87

Printed image digitised by the University of Southampton Library Digitisation Unit

MEATH HOSPITAL—*Continued.*

SURGICAL OPERATIONS.

Vide page 313 *Nomenclature.*

Only operations performed in the Theatre under an anæsthetic should be entered.

No. of Cases	Nature of Operation	Recovered	Died	Class	Remarks
7	Abscess on Face	7	.	Head and Neck	
32	Glands removed from Neck	32	.		
6	Thyroidectomy	6	.		
6	Mastoid Antrum	6	.		
4	Cysts removed from Face and Neck	4	.		
2	Trephining Fractured Skull	1	1		
1	Hare Lip	1	.		
6	Epithelioma of Lip	6	.		
3	Valvus	3	.		
3	Frontal Sinus opened	3	.		
6	Teeth Extracted	6	.		
3	Carbuncle	3	.		
1	Aneurysm (Left Superficial Limb Artery)	1	.		
2	Cancer of Tongue	2	.		
1	Concussion	1	.		
1	Tracheotomy	1	.		
130	Tonsils	130		Throat and Nose	
114	Adenoids	114	.		
8	Polypus of Nose	8	.		
1	Tonsillar Abscess	1	.		
36	Superior Maxillary Antrum	36	.		
2	Intussusception	2	.	Gastro Intestinal Tract	
6	Explorative Laparotomy	6	.		
67	Appendicectomy	64	3		
27	Hernia, Inguinal	25	2		
12	Femoral	12	.		
1	Umbilical	1	.		
2	Fistula in Ano	2	.		
20	Hæmorrhoids	20	.		
4	Colestomy	4	.		
4	Septic Peritonitis	4	4		
28	Gastro-Enterostomy	24	4		
2	Cholecystectomy	2	.		
1	Tubercular Abscess in Omentum	.	1		
4	Gallstones	4	.		
5	Intestinal Obstruction	1	4		
1	Talma-Morrison for Ascites	.	1		
1	Excision of Rectum	.	1		
1	Appendicostomy	1	.		
1	Varicocele	1	.		
1	Hydrocele	1	.		
1	Hæmatocele	1	.		
1	Pyonephrosis	1	.		
1	Nephropexy	1	.		
	Carried forward	549	21		

Continued.

Printed image digitised by the University of Southampton Library Digitisation Unit

MEATH HOSPITAL—*Continued.*

SURGICAL OPERATIONS.

No. of Cases	Nature of Operation	Recovered	Died	Class	Remarks
	Brought forward .	549	21		
2	Nephrectomy . . .	1	.	Genito-Urinary Tract	
2	Renal Calculi . . .	1	.		
26	Circumcision . . .	26	.		
2	Stricture Urethtra . .	2	.		
1	Ectopic Vesicæ . . .	.	1		
1	Ovarian Tumour . .	1	.		
1	Washing out Bladder . .	1	.		
1	Paraphymesis . . .	1	.		
3	Cystoscopy . . .	3	.		
38	Varicose Veins . . .	38	.	Extremities	
3	Abscess in Axilla . .	3	.		
4	„ „ Neck . .	4	.		
3	„ „ Arm . .	3	.		
2	„ „ Ribs . .	2	.		
5	„ „ Breast . .	5	.		
2	„ „ Ankle . .	2	.		
2	Psoas Abscess . .	2	.		
1	Abscess in Hip Joint . .	1	.		
1	Tying Sciatic Nerve . .	1	.		
1	Suturing Muscula-Spinal .	1	.		
16	Removing Sbrapnel and Bullets . . .	16	.		
6	Ingrowing Toe-nails . .	6	.		
1	Removing Semilunar Cartileges . . .	1	.		
8	Amputation of Breast . .	8	.		
1	Wiring Humerus . .	1	.		
1	Plating Humerus . .	1	.		
1	„ Ulna and Radius .	1	.		
4	„ Tibia . . .	4	.		
1	Amputation, Great Toe .	1	.		
4	„ Leg . .	4	.		
7	„ Fingers . .	7	.		
1	„ Hand . .	1	.		
1	„ Foot . .	1	.		
1	Excision of Knee .	1	.		
1	„ „ Elbow . .	14	.		
14	Suturing Tendons . .	1	.		
1	Sarcoma, Thigh . .	1	.		
1	„ Leg . . .	3	.		
3	Needle in Hand . . .	1	.		
1	Spina Befida . . .	3	.		
3	Exostosis . . .	1	.		
1	Hammer Toe . . .	1	.		
1	Hollux Follicis . . .				
1	Removing Safety Pin from Œsophagus . . .	1	.		
1	Removing False Teeth from Œsophagus . . .	.	1		
12	Salvarsan . . .	12	.		
	Total .	738	23		

Printed image digitised by the University of Southampton Library Digitisation Unit

STEEVENS' HOSPITAL.

No. in Nomenclature	DISEASE	No. Treated	No. Died	Class	Totals of each Class: Treated	Totals of each Class: Died
5	Cerebro-spinal Fever	1	.	Infective Diseases		
10	Diphtheria	1	.			
13	Enteric Fever	5	2			
15	Erysipelas	4	.			
18	German Measles	15	.			
20	Gonorrhœa	7	.			
21	Influenza	11	.			
26	Measles	12	.			
30	Phagedæna	4	.			
32	Pneumonia	22	5			
33	Pyæmia	1	.			
37	Rheumatism	34	.			
38	Scarlatina	5	.			
39	Septicæmia	8	.			
42	Syphilis	27	.			
44	T. B. Glands	10	.			
	Phthisis, Pulmonary	12	2			
	T. B. Larynx	1	.			
	„ Tibia	1	.			
	„ Testicle	1	.			
	„ Shoulder	2	.			
	„ Hip	1	.			
	„ Ankle	1	.		186	9
61	Anæmia	32	.	General Diseases		
66	Diabetes	3	1			
67	Graves' Disease	1	.			
70	Leucbæmia	1	.			
75	Purpura	1	.		38	1
78	Malformations	4	.	Morbid Conditions		
79	New Growth, Non-malignant	35	.			
80	„ Malignant	58	7			
82	Effects of Parasites	2	.			
85	Effects of Poisons (Gas)	8	.		107	7
86	Neuritis	31	.	Nervous System		
90	Myelitis	1	.			
100	Abscess, Brain	1	1			
110	Paralysis	1	.			
115	Chorea	2	.			
123	Convulsions	8	2			
131	Neuralgia	5	.			
133	Hysteria	2	.			
138	Aphasia	1	.			
143	Neurasthenia	4	.			
146	Melancholi	1	.		57	3
166	Conjunctivitis	2	.	The Eye		
171	Keratitis	1	.			
180	Iritis	1	.			
187	Choroditis	1	.			
198	Retinitis	1	.		6	
	Carried forward	394	20		394	20

[*continued.*

Printed image digitised by the University of Southampton Library Digitisation Unit

STEEVENS' HOSPITAL—*Continued.*

No. in Nomenclature	DISEASE	No. Treated	No. Died	Class	Totals of each Class Treated	Totals of each Class Died
	Brought forward	394	20		394	20
265	Inflammation, Middle Ear	9	.	The Ear	9	
277	Rhinitis	3	.	The Nose	4	
284	Nasal Catarrh	1	.			
286	Pericarditis	1	.	Circulatory System		
292	Endocarditis	3	.			
293	Valvular Disease	6	.			
294	Myocarditis	2	.			
305	Disordered Action	1	.			
316	Aneurysm	1	.			
325	Thrombosis	1	.			
329	Varix	9	.		24	
339	Laryngitis	5	.	Respiratory System		
403	Tracheitis	27	.			
404	Bronchitis	12	.			
425	Pleurisy	5	.			
426	Empyema	4	.		53	
436	Stomatitis	1	.	Digestive System		
446	Caries, Dentine	7	.			
450	Gum Boil	1	.			
475	Tonsilitis	41	.			
489	Gastritis	14	.			
490	Gastric Ulcer	5	1			
499	Dyspepsia	6	.			
515	Appendicitis	39	2			
528	Hernia	14	.			
536	Obstruction	1	1			
541	Constipation	15	.			
544	Colic	2	.			
547	Ischio Rectal Abscess	1	.			
550	Fistula	3	.			
556	Piles	12	.			
561	Pancreatitis	1	1			
568	Inflammation of Liver	1	.			
572	Degeneration	1	.			
575	Jaundice	4	.			
576	Cholecystitis	1	.			
581	Gall Stones	1	.			
588	Peritonitis	3	2		174	7
605	Bubo	2	.	Lymphatic System	2	
638	Goitre	1	.	Thyroid Gland	1	
651	Nephritis	13	1	Urinary System		
652	Nephritis, Chronic	3	.			
676	Cystitis	11	.			
688	Irritable Bladder	1	.			
697	Albuminuria	1	.			
706	Bacilluria	1	.		30	1
	Carried forward	691	28		691	28

[*continued.*

Printed image digitised by the University of Southampton Library Digitisation Unit

STEEVENS' HOSPITAL—*Continued.*

No. in Nomenclature	DISEASE	No. Treated	No. Died	Class	Totals of each Class: Treated	Totals of each Class: Died
	Brought forward	691	28		691	28
707	Urethritis	2	.	Generative System		
712	Stricture	5	.			
720	Hypertrophy	1	1			
727	Phimosis	9	.			
736	Chancre	1	.			
757	Orchitis	4	.			
792	Displacements, &c.	54	.		76	1
834	Abortion	1	.	Connected with Pregnancy	1	
885	Periostitis	2	.	Organs of Locomotion		
886	Chronic Abscess	2	.			
903	Synovitis	15	.			
916	Caries	3	.			
931	Lumbago	3	.			
943	Bursitis	1	.			
949	Talipes	1	.			
950	Flat Foot	5	.			
951	Deformities of Toes	3	.		35	
952	Cellulitis	4	.	Connective Tissue	4	
959	Erythema	3	.	Disease of the Skin		
960	Urticaria	1				
962	Eczema	5	1			
963	Impetigo	1				
965	Boil	7	.			
970	Herpes	1	.			
973	Dermatitis	1	.			
974	Psoriasis	1	.		20	1
1025	Effects of Heat	6	1	Injuries		
1033	Shock	19	1			
1072	Laceration of Tendons	1	.			
1089	Wounds of Scalp	4	.			
1091	Fracture of Skull Vault	9	2			
1092	" " Base	3	3			
1096	Concussion	27	.			
1103	Wound of Face	4	.			
1105	Fracture of Jaw	1	.			
1135	Wound of Neck	2	.			
1145	Fracture of Ribs	2	.			
1159	Wound of Back	1	.			
1168	Contusion of Abdomen	5	.			
1189	Dislocation of Pelvic Bones	1	.			
1197	Wound of Upr. Extremities	9	.			
1204	Fracture of Humerus	2	.			
1205	" " Bones of Forearm	1	.			
1206	" " Metacarpus	3	.			
	Carried forward	927	37		827	30

[*continued.*

Printed image digitised by the University of Southampton Library Digitisation Unit

STEEVENS' HOSPITAL—*Continued.*

No. in Nomenclature	DISEASE	No. Treated	No. Died	Class	Totals of each Class Treated	Totals of each Class Died
	Brought forward	927	37		827	30
1207	Dislocation of Cavicle . .	1	.	Injuries—con.		
1209	,, ,, Humerus .	2	.			
1218	Gun Shot Wound . .	70	1			
1220	Sprain Ankle . . .	10	.			
1222	Wound of Legs . .	17	.			
1227	Fracture of Femur .	5	.			
1228	,, ,, Patella . .	2	.			
1229	,, ,, Tibia . .	10	.			
1230	,, ,, Fibula . .	6	.			
1231	,, ,, ,, and Tibia	4	.			
1232	,, ,, Metatarsus .	1	.			
1237	Dislocation of Foot . .	1	.			
1239	,, Astragalus . .	1	.			
1244	Gun Shot Wounds . .	30	1		260	9
		1,087	39		1,087	39

SURGICAL OPERATIONS.

Vide page 313 Nomenclature.

Only operations performed in the Theatre under anæsthetic should be entered

No. of Cases	NATURE OF OPERATION	Recovered	Died	Class	REMARKS
2	Enucleation of Eye . .	2	.	Head and Neck	
1	Evisceration of Eye . .	1	.		
25	Extraction of Teeth . .	25	.		
19	Tonsillectomy . . .	19	.		
18	Adenectomy . . .	18	.		
1	Repair of Cleft Palate .	1	.		
1	Excision of Cyst . .	1	.		
2	Shrapnel removed from Scalp	2			
2	,, ,, Forehead .	2	.		
4	Removal of Glands . .	4	.		
1	Removal of Tumour . .	1	.		
1	,, Rodent Ulcer. .	1	.		
1	Craniotomy for Fracture .	.	1		
	,, for Pressure .	1	.		
1	Radical Mastoid . .	1	.		
3	Resection of Rib . .	3	.	Chest and Spine	
1	Ligature 3rd Stage Subclavian	1	.		
2	Removal Malignant Tumour Breast . . .	2	.		
8	Lumbar Puncture . .	8	.		
	Carried forward	93	1		

[*continued.*

Printed image digitised by the University of Southampton Library Digitisation Unit

STEEVENS' HOSPITAL—*Continued.*

SURGICAL OPERATIONS.

No. of Cases	Nature of Operation	Recovered	Died	Class	Remarks
	Brought forward	93	1		
1	Umbilical Hernia	1	.	One Strangulated Abdominal Wall	
10	Inguinal Hernia	10	.		
1	Excision of Sinus	1	.		
1	Sarcoma of Pelvis	1	.		
3	Psoas Abscess	3	.		
21	Appendicectomy	21	.	Abdomen	
6	Exploratory Laparatomy	6	.		
1	Suturing Ruptured Liver	1	.		
1	,, ,, Gastric Ulcer	1	.		
1	Ligature Common Iliac	.	1		
1	Gastro-Enterostomy	1	.		
3	Aspiration, Psoas Abscess	3	.		
3	Colostomy	1	2		
3	Cholecystectomy	3	.		
10	Vaginal Examination	10	.	Female Genito-Urinary	
29	Curettage	29	.		
10	Dilating Cervix	10	.		
14	Ventral Suspension	14	.		
6	Resection of Ovary	6			
6	Hysterectomy	6	.		
4	Salpingectomy	4	.		
3	Salpingostomy	3	.		
3	Alexander Adams	3	.		
7	Amputation of Cervix	7	.		
5	Repair of Cervix	5	.		
8	Perineorrhaphy	8	.		
3	Cystoscopy	3	.		
1	Opening of Pelvic Abscess	1	.		
1	Removal of Vulva	1	.		
3	Myomectomy	3	.		
2	Removal of Undescended Testicle	2	.	Male Genito-Urinary	
22	Circumcision	22	.		
1	Nephrectomy	.	1		
10	Hæmorrhoids	10	.	Rectum	
5	Examination	5	.		
1	Excision	.	1		
6	Amputation of Finger	6	.	Upper Limb	
4	Reducing Dislocated Elbow	4	.		
1	Wiring Olecranon	1	.		
1	Neurotomy	1	.		
1	Resection of Bone	1	.		
1	Excision of Shoulder	1	.		
3	Sequestostomy	3	.		
1	Excision Bleeding Mole	1	.		
2	Skin Grafting	2	.		
2	Examination of Shoulder	2	.		
3	Reducing impacted Collar	3	.		
3	Removal of Shrapnel	3	.		
1	Reducing Hey's Dislocation	1	.		
	Carried forward	327	6		

continued

Printed image digitised by the University of Southampton Library Digitisation Unit

STEEVENS' HOSPITAL—*Continued.*

SURGICAL OPERATIONS.

No. of Cases	NATURE OF OPERATION	Recovered	Died	Class	REMARKS
	Brought forward .	327	6		
8	Varicose Veins . . .	8	.	Lower Limb	
8	Tenotomy	8	.		
4	Wrenching Flat Feet .	4	.		
1	Incision and Drainage, Ankle	1	.		
3	,, ,, ,, Knee	3	.		
3	Incision and Drainage . .	3	.		
2	Dressings	2	.		
3	Condylotomy . .	3	.		
1	Glands in Groin . .	1	.		
2	Robert-Jones Operation .	2	.		
2	Removal, internal, semi-lunar	2	.		
2	Amputation, Leg . .	2	.		
4	Plating Fractures . .	4	.		
3	Removing Lower Plates .	3	.		
1	Manipulating Hip . .	1	.		
4	Sequestrotomy . . .	4	.		
1	Haughton's Operation .	1	.		
	Total .	379	6		

ROYAL HOSPITAL FOR INCURABLES.

No. in Nomenclature	DISEASE	No. Treated	No. Died	Class	Totals of each Class: Treated	Totals of each Class: Died
44	Tuberculosis, Lungs . .	47	8	Infective		
	,, Joints . .	8	.			
	,, Bones . .	5	.			
	,, Lupus . .	11	.			
	,, General .	14	2		85	10
74	Rheumatism . . .	44	9	General		
	Rickets	3	.		47	9
	Cancer, Breast . . .	4	2	Morbid Conditions		
	,, Pelvis . . .	1	1			
	,, Rectum . . .	1	1			
	,, Jaw . . .	3	2			
	,, Intestine . .	4	3			
	,, Uterus . .	3	2			
	,, Tongue . . .	2	1		18	12
	Spinal Diseases . . .	4	.	Nervous System		
86*b*	Multiple Neuritis. . .	1	.			
94*d*	Tabes Doraalis . . .	8	1			
110*a*	Paraplegia	17	.			
110*b*	Hemiplegia . . .	15	1			
131	Sciatica	2	.		47	2
	Carried forward	197	33		197	33

[*continued*

Printed image digitised by the University of Southampton Library Digitisation Unit

ROYAL HOSPITAL FOR INCURABLES—*Continued.*

No. in Nomenclature	DISEASE	No. Treated	No. Died	Class	Totals of each Class Treated	Totals of each Class Died
	Brought forward	197	33		197	33
114	Paralysis, Agitans	2	.	Nervous System —con.		
	,, Various	23	2			
115	Chorea	1	.	Circulatory System		
293	Heart Disease	22	4			
323	Raynaud's Disease	1	.			
338	Asthma	5	.	Respiratory System		
404	Bronchitis (Chronic)	2	1			
489	Gastritis	2	1	Digestive System		
556	Hæmorrhoids	1	.			
528	Hernia	1	.			
652	Nephritis (Chronic)	3	2	Urinary System		
691	Diabetes Mellitus	1	.			
1105	Fracture (Ununited)	1	1	Injuries		
976	Pityriasis Rosea	1	.	Skin Disease		
793	Uterus, Enlargement of	1	.	Generative System	69	11
	Varicose Ulcer	2	.			
		266	44		266	44
	In Hospital 1st April, 1915	.	.	. . 215		
	Admitted during year to 31/3/'1	.	.	. . 51		
				266		
	Less—					
	Died	44		56		
	Resigned or Discharged	12				
	Remaining 31/3/'16	.	.	. . 210		

CORK STREET HOSPITAL.

No. in Nomenclature	DISEASE	No. Treated	No. Died	Class	Totals of each Class Treated	Totals of each Class Died
2	Anthrax	1	.	Infective Diseases		
5	Cerebro-spinal Fever	9	5			
6	Chicken-pox	7	2			
10	Diphtheria	253	41			
13	Enteric Fever	177	16			
14	Epidemic Diarrhœa	11	1			
15	Erysipelas	56	1			
18	Epidemic Rose Rash	231	1			
21	Influenza	22	3			
26	Measles	228	27			
28	Mumps	11	.			
29	Osteomyelitis	2	2			
32	Pneumonia	119	14			
37	Rheumatic Fever	28	.			
	Carried forward	1,155	113		1,155	113

[*continued*

Printed image digitised by the University of Southampton Library Digitisation Unit

CORK STREET HOSPITAL—*Continued.*

No. in Nomenclature	DISEASE	No. Treated	No. Died	Class	Totals of each Class Treated	Totals of each Class Died
	Brought forward	1,155	113		1,155	113
38	Scarlatina	364	22	Infective Diseases—con.		
39	Septicæmia	10	4			
42	Syphilis (Secondary)	3	1			
44	Tuberculosis	46	27			
45	Typhus	14	.			
47	Whooping Cough	12	4		449	58
75	Purpura	1	.	General Diseases		
76	Rickets	4	2		5	2
90	Acute Anterior Poliomyelitis	1	1	Nervous System		
160	Cerebral Abscess (Cortex)	1	1			
110	Hemiplegia	1	.			
123	Convulsions, Infantile	2	.			
123	,, Puerperal	2	2			
126	Tetany	1	1			
131	Neuralgia	1	.			
145	Puerperal Mania	1	1		10	6
265	Acute Otitis Medica	3	.	Disease of Eye	3	
324	Phlebitis	2	1	Circulatory System	2	1
339	Catarrhal Laryngitis	7	2	Respiratory System		
404	Bronchitis	20	4			
413	Catarrhal Pneumonia	7	2			
425	Pleurisy, Acute	4	.			
426	Empyema	1	.		39	8
436	Stomatitis, Ulcerative	3	.	Digestive System		
436	,, Gangrenous	2	2			
450	Gumboil	2	.			
475	Tonsillitis	84	.			
475	Vincent's Angina	2	.			
515	Appendicitis	2	.			
541	Constipation	33	.			
547	Ischio-rectal Abscess	1	.			
568	Hepatic	1	.			
575	Jaundice	1	.			
588	Peritonitis	1	.			
590	Dropsy	1	1		133	3
605	Bubo	1	.	Lymphatic	3	
605	Neck	2	.			
651	Acute Nephritis	4	3	Urinary System		
655	Pyelitis	2	.		6	3
855	Puerperal Sapræmia	4	.	Parturition	4	.
952	Cellulitis	18	1	Connective Tissue	18	1
959	Erythema Scarlatiniforme	2	.	Diseases of the Skin		
959	,, Nodosum	1				
960	Urticaria	11	.			
962	Eczema	2	.			
966	Carbuncle	1	.		17	.
	Carried forward	1,844	195		1,844	195

[*continued*

Printed image digitised by the University of Southampton Library Digitisation Unit

CORK STREET HOSPITAL—*Continued.*

No. in Nomenclature	DISEASE	No. Treated	No. Died	Class	Totals of each Class Treated	Totals of each Class Died
	Brought forward	1,844	195		1,844	195
967	Raynaud's Disease	1	.	Diseases of the Skin—con.	7	
1024	Whitlow	4	.			
1001	Scabies	2	.			
1157	Contusion of Spine	1	.	Injuries	1	
	Carcinoma of Stomach	1	.	Tumours	3	1
	,, ,, Colon	2	1			
	Derium Rash	1	.	Poisons	2	.
	Food-Poisoning	1	.			
	Staphylococcin Infection	1	.	Vegetable Parasites	1	.
	Convalescent Scarlatina	229	.		229	
	Diphtheria Contacts	2	.			
	,, Carriers	2	.			
	Observation Cases	58	.			
	Not suitable	1	.			
	Infants	11	.			
	Mothers	10	.		84	
	Total	2,171	196		2,171	196

WESTMORELAND LOCK HOSPITAL.

No. in Nomenclature	DISEASE	No. Treated	No. Died	Class	Totals of each Class Treated	Totals of each Class Died
42*a*	Syphilis, Primary	4	.	Infective		
42*b*	,, Secondary	260	1			
42*b*	,, Tertiary	6	.			
42*c*	,, Congenital	12	2			
20	Gonnorrhœa	122	.			
44	Tuberculosis of Lung	1	.		405	3
80	Carcinoma Vulva	1	.	Morbid develop.	1	
814	Soft Sore	5	.	Female Generative System		
823	Leucorrhœa	9	.			
806	Labial Abscess	4	.		18	
549	Fistula in Ano	1	.	Digestive System	1	
605	Bubo	2	.	Lymphatic Glands	2	
110*b*	Paralysis	1	.	Nervous System	1	
062	Eczema	5	.	Skin	5	
	Carried forward	433	3		433	3

DISPOSAL OF PATIENTS, YEAR ENDED 31ST MARCH, 1916.

Number	
2	To other Hospitals
19	,, Magdalen Asylums
25	,, Frierds
10	,, Workhouses
6	As Maids
12	For Insubordination
13	Delivered
33	Left contrary to advice.
56	To Extern Department

[*continued.*

Printed image digitised by the University of Southampton Library Digitisation Unit

ROYAL VICTORIA EYE AND EAR HOSPITAL.

No. in Nomenclature	DISEASE	No. Treated	No. Died	Class	Totals of each Class	
					Treated	Died
44	Tuberculosis (Eye)	4	.	Infective	4	
66	Diabetes	1	1	General	1	1
79	Non-Malignant, New Growth	11	.	New Growth		
81	Cyst	8	.			
83	Malignant, New Growth	13	1		32	1
97	Meningitis	1	.	Nervous		
104	Sclerosis (disseminated)	2	.			
107	Bulbar Paralysis	1	.			
131	Neuralgia	3	.		7	
166	Conjunctivitis	81	.	Diseases of Eye		
169	Chronic Hyperæmia	4	.			
171	Keratitis	50	.			
172	Corneal Ulcer	94	.			
175	Nebulous Cornea	12	.			
175	Corneal Opacity	8	.			
176	Leucoma	15	.			
176	Staphyloma	9	.			
176	Acquired Deformities (Conical Corner)	2	.			
177	Episcleritis	2	.			
	Scleritis	7	.			
180	Iritis	92	.			
183	Synechia	7	.			
187	Choroiditis	5	.			
188	Hyshœmia	3	.			
192	Glaucoma	82	.			
194	Hypopyon	10	.			
195	Optic Neuritis	5	.			
197	Optic Atrophy	6	.			
198	Retinitis	13	.			
202	Retinitis Pigmentosa	4	.			
203	Detachment of Retina	24	.			
204	Cataract	297	.			
204	Capsular Remains	25	.			
210	Vitreous Hæmorrhage	4	.			
211	Vitreous Opacity	8	.			
212	Panophthalmitis	1	.			
213	Phthisis Bulbi	6	.			
213	Shrunken Eyeball	19	.			
214	Amblyopia	13	.			
216	Perverted Visual Sensations	1	.			
222	Astigmatism	65	.			
222	High Myopia	5	.			
	Myopia	12	.			
226	Strabismus	137	.			
229	Abscess of Lacrymal Gland	4	.			
234	Dacryo-cystitis	18	.			
234	Lacrymal Sac. T.B.	1	.			
239	Blepharitis	16	.			
241	Sty	3	.			
246	Trichiasis	5	.			
247	Entropion	2	.			
248	Ectropion	17	.			
252	Œdema of Lid	2	.			
254	Ptosis	11	.			
258	Exophthalmos	1	.			
	Carried foward	1,252	2		1,252	2

[*continued.*

Pnnted image digitised by the University of Southampton Library Digitisation Unit

ROYAL VICTORIA EYE AND EAR HOSPITAL—*Continued.*

No. in Nomenclature	DISEASE	No. Treated	No. Died	Class	Totals of each Class: Treated	Totals of each Class: Died
	Brought forward	1,252	2		1,252	2
265	Otitis media	88	.	Diseases of Ear		
267	Mastoid Disease	23	4			
276	Deafness	11	.			
278	Diseases of Frame-work (*g*)	5	.		127	4
278	Diseases of Frame work	5	.	Diseases of Nose and Throat		
279	Nasal Polypi	5	.			
279	Lupus	2	.			
283	Inflammation (*b*) Suppurative	2	.			
284	Inf. of Naso-Pharynx	4	.			
285	Hypertrophy of Pharyngeal Tonsil	11	.			
322	Arterial Obstruction	1	.			
476	Hypertrophy of Tonsils	3	.		33	
1095	Traumatic Hæmorrhage	1	.	Injuries		
1100	Rodent Ulcer	7	.			
1104	Foreign Body in Nose	4	.			
1111	Wound of Lid	2	.			
1115	Wound of Conjunctiva	4	.			
1116	Dislocation of Lens	6	.			
	Ruptured Sclerotic	8	.			
	Trauma of Globe	1	.			
1117	Foreign Body in Cornea	15	.			
1118	„ „ Eyeball	9	.			
1119	Ruptured Globe	16	.			
1119	„ Cornea	7	.			
1119	Corneal Wound	26	.			
	„ Injury	3	.			
1120	Dislocation of Eyeball	3	.			
1129	Foreign Body in Ear	1	.		113	
	Not diagnosed	9	.		9	
	Totals	1,534	6		1,534	6

SURGICAL OPERATIONS.

Vide page 313 Nomenclature

Only operations performed in the Theatre under an anæsthetic should be entered.

No. of Cases	NATURE OF OPERATION	Recovered	Died	Class	REMARKS
96	Advancement of External Rectus	96	.		
27	Advancement of Internal Rectus	27	.		
2	Carbon Dioxide Snow applied to 6 Rodent Ulcers	2	.		
	Carried forward	125	.		

[*continued*

Printed image digitised by the University of Southampton Library Digitisation Unit

ROYAL VICTORIA EYE AND EAR HOSPITAL—*Continued.*

SURGICAL OPERATIONS.

No. of Cases	NATURE OF OPERATION	Recovered	Died	Class	REMARKS
	Brought forward	125	.		
	Cateract Extractions :—				
58	Combined	58	.		
36	Linear	36	.		
140	Simple	140	.		
	Cautery for—				
1	Conical Cornea	1	.		
22	Corneal Ulcers	22	.		
3	Prolapsed Iris	3	.		
3	Conjunctiva Stitched	3			
1	Curettage of Lachrymal Sac	1	.		
1	Division of Posterior Synechial	1	.		
6	Electrolysis	6	.		
1	Empyema of Etlonoid Evacuated	1	.		
	Enucleation for—				
2	Anterior Staphyloma	2	.		
3	Glaucoma	3	.		
1	Irido Cyclitis	1	.		
8	Pan Ophthalmitis	8	.		
15	Phthisis Bulbi	15	.		
2	Ruptured Globe	2	.		
43	Trauma	43	.		
1	Tumour	1	.		
2	With Fat	2	.		
1	Evisceration	1	.		
3	Excision of Anterior Staphyloma	3	.		
14	Excision of Lachrymal Sac	14	.		
1	Exploratory Incision of Upper Lid	1	.		
13	Expression of Trachoma	13	.		
1	Granulation snipped off	1	.		
	Iridiotomy for—				
14	Glaucoma	14	.		
28	Posterior Synechiæ	28	.		
27	Optical		.		
3	Preliminary to Cataract Extraction	14	.		
3	Iridotomy	3	.		
19	Needling of Congenital Cataract	19	.		
5	High Myopia	5	.		
2	Posterior Cataract	2	.		
81	Secondary Cataract	81	.		
51	Traumatic Cataract	51	.		
17	Parocentosis	17	.		
	Plastic Operation on Lids				
5	Holtz	5	.		
1	Holtz modified	1	.		
14	Kuhut	14	.		
47	Unclassified	47	.		
	Carried forward	808			

[*continued.*

Printed image digitised by the University of Southampton Library Digitisation Unit

Rotunda Lying-in Hospital—*Continued.*

Surgical Operations.

No. in Nomenclature	Nature of Operation.	Recovered	Died	Class	Remarks.
	Brought forward .	808	.		
3	Plastic Operations on Socket	3	.		
1	Polypus in Socket snipped off	1	.		
1	Posterior Sclerotomy . .	1	.		
	Probing Nasal Duct . .	3	.		
15	Prolapsed Iris snipped .	15	.		
4	Steel Removed by Magnet .	4	.		
1	Symblepharon freed . .	1	.		
6	Tattooing	6	.		
16	Tenotomy of External Rectus	16	.		
21	„ Internal Rectus	21	.		
55	Trephine for Glaucoma. .	55	.		
11	Tumours in Lid Removed .	11	.		
3	Ulcers of Lid scraped . .	3	.		
23	Mastoid Operations . .	23	4		
	Total .	971	4		

ROTUNDA LYING-IN HOSPITAL.

No. in Nomenclature	DISEASE	No. Treated	No. Died	Class	Totals of each Class: Treated	Totals of each Class: Died
	Gonorrhœal Vaginitis . .	2	.	Infective		
	Syphilis	1	.			
	Tuberculosis—					
	Pulmonary . . .	2	1			
	Salpingitis . . .	4	.			
	Peritonitis . . .	1	.		10	1
	Appendicitis . . .	1	.	Digestive		
	Gastritis	1	.			
	Ascites	3	.			
	Cholelithiasis . . .	1	.		6	
	Diabetes Mellitus . .	1	.	General	1	
	Inflammation of Bladder .	5	.	Urinary	5	
	Epilepsy	1	.	Nervous		
	Mania (Climateric) . .	1	.		2	
	Carried forward .	24	1		24	1

[*continued.*

Printed image digitised by the University of Southampton Library Digitisation Unit

ROTUNDA LYING-IN HOSPITAL—*Continued.*

No. in Nomenclature	DISEASE	No. Treated	No. Died	Class	Totals of each Class Treated	Totals of each Class Died
	Brought forward	24	1		24	1
	MALIGNANT					
	Epithelioma, Vuvlæ and Cervix Uteri	13	2	Morbid		
	New Growth in Ovary	5	.			
	Adeno Carcinoma of Cervix Uteri	9	3			
	New Growth of Rectum	3	.			
	Adeno-myoma Uteri	1	.			
	Sarcoma of Intestine	1	.			
	NON-MALIGNANT					
	Ovarian Cyst	18	.			
	Myoma Uteri	34	1		89	6
	Urethral Caruncle	4	.			
	Papilloma Vulva	1	.			
	Bartholin's Cyst	3	.	Female Organs of Generation		
	Hæmato-Colpos	1	.			
	Erosion Cervix Uteri	14	.			
	Retroversion of Uterus	101	.			
	Anteflexion of Uterus	22	.			
	Endometritis	114	.			
	Salpingitis	27	.			
	Pyo Salpinx	8	.			
	Oöphoritis	4	.			
	Vaginitis	7	.			
	Cystocele	3	.			
	Rectocele	5	.			
	Vulvitis	7	.			
	Laceration of Cervix Ectropian	17	.			
	Prolapsus Uteri	28	.			
	Parametritis	2	1			
	Perimetritis	3	3			
	Vaginal Cyst	2	.			
	Vesico Vaginal Fistula	7	.		355	4
	Rupture of Perineum	39	.	Affections connected with Parturition		
	Contracted Pelvis, obstructing Delivery	13	.		53	
	Adhesion of Labia Minora	1	.			
	Ectopic Gestation (Tubal)	9	.	Affections connected with Pregnancy		
	Retroverted Gravid Uterus	2	.		11	
	Ventral Hernia—(Umbilical)	7	.	Diseases of Rectum	7	
	Ischio Rectal Abscess	1	.		1	
	Pernicious Anæmia	1	.	Circulatory	1	
	Total	541	11		541	11

Printed image digitised by the University of Southampton Library Digitisation Unit

TABLE No. 2, showing the Number of PATIENTS treated in each INSTITUTION in the Year ended 31st March, 1916; the Mortality in each; the Average Daily Number in Hospital during the Year; and the present extent of accommodation for each class of Patients.

NAME OF HOSPITAL	Number of Patients Admitted, Discharged, Died, &c.										Present Bed Accommodation for								
	Number remaining on the 1st April 1915	Admitted in the year ended 31st March, 1916	Discharged in the year 1915–1916	Died in the year 1915 1916	Remaining on the 1st March, 1916	Total under treatment in the year	Total treated to a termination	Average daily number of Beds occupied through the year	Average number of Days spent in Hospital by each under treatment	Mortality per cent. on the total treated to a termination	Fever Patients	Other Medical Patients	Surgical Patients	Syphilitic and Gonorrhœal Patients	Lying-in Hospital Patients: Labour Patients	Lying-in Hospital Patients: Chronic Female Diseases	Incurable Patients	Ophthalmic Patients	Total Bed Accommodation
Westmoreland Lock	34	324	316	5	52	358	76	47.05	56.8	1.4	.	.	.	96	4	.	.	.	100
Steevens'	144	1,088	1,030	39	103	1,232	1,129	112.24	33.33	3.45	26	145	60	12	.	.	.	7	250
Meath	123	1,239	1,146	87	129	1,362	1,233	120 66	35.64	7.06	32	52	84	.	.	.	.	.	168
Cork Street	130	1,942	1,712	200	160	2,072	1,912	125.73	22.22	10.41	260	.	.	.	.	.	.	.	260
Beneavin Home	19	229	227	.	21	248	227	15.04	22.60	.	24	.	.	.	.	.	.	.	24
House of Industry: Richmond	108	1,196	1,139	59	106	1,304	1,198	110.38	22.1	4.7	.	.	130	.	.	.	.	.	130
Whitworth	42	477	448	27	44	519	475	45.93	25.2	5.7	.	70	.	.	.	.	.	.	70
Hardwicke and Auxiliary	35	473	418	33	57	508	451	48.70	25.5	7.4	77	40	.	.	.	.	.	.	117
Rotunda, Maternity	47	2,485	2,471	8	53	2,532	2,479	59.77	8.64	0.32	.	.	.	.	90	.	.	.	90
" Gynæcological	30	584	575	10	29	614	585	31.98	19.06	1.74	.	.	.	.	.	37	.	.	37
Coombe, Maternity	24	710	700	5	20	734	714	21.63	11.	.69	.	.	.	.	40	.	.	.	40
" Gynæcological	25	393	389	9	20	418	398	23.36	21.	2.10	.	.	.	.	.	26	.	.	26
Royal Victoria Eye and Ear	49	1,485	1,467	6	65	1,534	1,426	95.25	22.47	.42	.	.	.	.	.	.	.	112	112
Royal Hospital for Incurables	215	51	12	44	210	266	56	211.	295.83	16.05	.	.	.	.	.	.	213	.	213
TOTAL	1,025	12,676	12,119	532	1,069	13,701	12,359	1068.72	721.44	61.44	419	307	274	108	134	63	213	119	1,637

Printed image digitised by the University of Southampton Library Digitisation Unit

TABLE

Showing the several Sources of INCOME of each HOSPITAL

Name of Hospital	Government Grants	Treasury Receipts under the County Infirmary Acts	Subscriptions and Donations	Bequests	Interest on Property	Assessments on the County of Dublin
	£ s. d.	£ s. d.	£ s. d.	£ s. d.	£ s. d.	£ s. d
Westmoreland Lock	2,600 0 0	—	—	—	—	—
Steevens'	1,300 0 0	—	808 10 3	—	—	—
Meath	600 0 0	74 14 6	1,806 7 11	170 8 3	1,100 9 2	1,000 0 0
Cork Street	2,500 0 0	—	701 0 4	102 15 0	1,018 15 3	—
House of Industry	7,600 0 0	—	158 0 0	—	—	—
Rotunda Lying-in	700 0 0	—	897 10 4	1,826 0 0	014 14 2	—
Coombe Lying-in	200 0 0	—	286 1 6	1,826 0 0	207 16 4	—
Royal Victoria Eye and Ear	100 0 0	—	938 18 0	250 0 0	77 14 0	—
Royal Hospital for Incurables	250 0 0	37 17 4	1,770 12 1	1,758 10 8	4,288 14 8	—
TOTAL	15,850 0 0	112 11 10	7,545 9 11	5,931 13 11	7,308 3 7	1,000 0 0

Name of Hospital	War Office Grant for wounded Soldiers	Contributions by Patients	Interest on Stocks	Probationer Nurses' Training Fees	Profits on Out-Nursing	Income Tax Refunded	Lord Iveagh's Donations for equipping extra beds.
	£ s d	£ s. d.	£ s. d.	£ s. d.	£ s. d.	£ s. d.	£ s. d.
Westmoreland Lock	—	—	—	—	—	—	—
Steevens'	2,440 18 4	629 13 8	771 13 3	—	—	—	—
Meath	1,387 14 0	—	—	571 19 0	—	—	—
Cork Street	—	—	—	—	—	—	—
House of Industry	5.475 18 0	520 0 6	100 13 5	135 12 6	855 7 10	—	825 0 0
Rotunda Lying-in	—	—	—	—	49 0 4	94 7 2	—
Coombe Lying-in	—	—	—	—	—	41 3 11	—
Royal Victoria Eye and Ear	299 8 6	—	—	—	—	—	—
Royal Hospital for Incurables	—	—	—	—	—	371 0 10	—
TOTAL	9 603 18 10	1,149 14 2	872 6 8	707 11 6	704 17 2	506 11 11	825 0 0

Printed image digitised by the University of Southampton Library Digitisation Unit

No. 3.

in the Year ended 31st March, 1916, from 1st April, 1915

Assessments on the City of Dublin	Houses, Landed or other Property	Pay Patients	Pupils	Charity Sermons and Hospital Sunday Fund	Interest on Credit Balance in Bank	Name of Hospital
£ s. d.	£ d.	£ s. d.	£ s. d.	£ s. d.	£ s. d.	
—	—	—	—	—	25 14 8	Westmoreland Lock
200 0 0	1,460 0 0	607 16 6	—	130 2 1	7 10 7	Steevens'
300 0 0	602 11 0	121 19 7	—	424 3 9	—	Meath
300 0 0	376 11 11	2,519 5 5	—	204 8 7	—	Cork Street
—	—	—	—	—	137 13 9	House of Industry
225 0 0	576 19 0	645 11 6	1,326 0 7	158 11 10	—	Rotunda Lying-in
475 0 0	—	372 18 6	610 10 8	66 1 1	—	Coombe Lying-in
275 0 0	—	857 12 2	—	351 17 9	—	Royal Victoria Eye and Ear
450 0 0	647 3 9	—	—	—	4 11 6	Royal Hospital for Incurables
2,225 0 0	3,663 7 2	5,215 3 8	1,936 11 3	1,335 5 1	175 10 6	TOTAL

Residents' Mess.	Benefit under the Sanatorium Committees	Maternity Benefit Certificate Fees	Hospital's Share of Nurses' Instruction Fees	Receipts from Poor Law Unions.	Incidentals	Total Income	Name of Hospita
£ s. d.	£ s. d.	£ s. d.	£ s. d.	£ s. d.	£ s. d.	£ s. d.	
—	—	—	—	—	—	2,625 14 8	Westmoreland Lock
—	—	—	—	—	—	8,534 4 8	Steevens'
—	—	—	—	—	231 13 7	8,482 1 3	Meath
—	—	—	—	—	106 6 1	7,829 2 7	Cork Street
740 12 8	229 10 0	—	—	410 5 5	176 19 2	17,166 2 3	House of Industry
—	—	557 5 0	598 2 6	—	25 3 4	8,295 4 6	Rotunda Lying-in
—	—	351 5 0	—	—	437 8 4	4,874 5 4	Coombe Lying-in
—	—	—	—	984 7 5	272 16 5	4,407 14 9	Royal Victoria Eye and Ear
—	—	—	—	—	—	9,576 10 10	Royal Hospital for Incurables
740 12 8	229 19 0	908 10 0	598 2 6	1,394 12 10	1,250 6 11	71,791 1 1	TOTAL

Pnnted image digitised by the University of Southampton Library Digitisation Unit

TABLE No. 4, showing in detail the several CHIEF HEADS OF EXPENDITURE

Maintenance and to Establishment

Name of Hospital	MAINTENANCE FOR							
	PROVISIONS	GROCERIES	STIMULANTS			MEDICINES		CLOTHING
	Bread, Milk, Meat, &c., &c.	Tea, Sugar, Coffee, &c., &c.	Mineral Waters	Whiskey, Brandy, Wine, &c., &c.	Ale and Porter	Drugs and Leeches	Surgical Instruments and other Medical and Surgical Appliances	Clothing of Patients
	£ s. d.	£ s. d.	£ s. d.	£ s. d.	£ s. d.	£ s. d.	£ s. d.	£ s. d
Westmoreland Lock	515 12 7	49 12 9	—	0 17 6	1 2 0	85 12 10	18 6 3	19 0 11
Steevens' .	1,788 5 10	200 2 0	—	28 0 6	28 9 4	240 18 4	596 12 6	—
Meath . .	1,810 13 10	181 11 7	—	29 16 0	19 19 11	315 2 11	579 16 3	—
Cork Street .	1,673 5 10	215 19 2	2 11 6	13 9 0	—	326 12 1	90 12 10	50 1 6
House of Industry	2,921 17 7	275 8 5	9 0 0	20 14 4	6 10 8	541 13 1	607 14 5	—
Rotunda Lying-in	1,062 17 1	85 13 3	2 2 6	12 2 11	—	219 15 8	334 7 8	12 2 0
Coombe Lying-in	403 9 11	25 19 1	—	—	—	174 5 3	214 12 7	—
Royal Victoria Eye and Ear	1,376 19 5	197 12 11	4 10 0	—	—	383 12 4	99 11 0	53 7 6
Royal Hospital for Incurables	2,634 9 11	370 2 0	—	24 14 4	5 0 6	162 0 8	70 6 11	105 10 9
Totals .	14,187 12 0	1,602 1 2	18 4 0	129 15 1	61 2 5	2,449 13 2	2,612 0 5	240 3 2

ESTABLISHMENT FOR

Name of Hospital	Furniture and Repairs	Straw, Bedding, and Utensils	Buildings, and Furnishing such Buildings	Stationery, Printing, and Advertising	Burials and Coffins	Pensions	Incidentals	Laundry Expenses
	£ s. d.	£ s. d.	£ s. d.	£ s. d	£ s. d.	£ s. d.	£ s. d.	£ s. d.
Westmoreland Lock	26 17 9	38 4 2	90 5 1	38 11 0	2 18 6	28 2 6	18 11 5	—
Steevens' .	256 6 11	—	—	15 0 1	—	—	277 2 9	—
Meath . .	351 3 5	255 12 3	677 8 6	67 5 3	—	95 7 6	202 15 2	—
Cork Street .	519 1 0	—	—	231 1 7	268 2 10	61 18 0	143 12 11	489 6 4
House of Industry	609 18 9	521 2 8	1,675 18 4	111 1 1	2 6 0	106 12 0	313 12 1	—
Rotunda Lying-in	113 3 2	135 9 5	310 8 3	124 15 4	6 6 6	26 0 0	237 10 11	625 16 11
Coombe Lying-in	36 7 0	42 7 11	169 6 2	79 18 5	4 8 6	25 0 0	207 5 5	181 6 4
Royal Victoria Eye and Ear	308 11 7	58 6 0	200 0 0	183 6 9	—	—	30 6 2	303 17 4
Royal Hospital for Incurables	110 17 2	166 10 2	215 15 1	157 18 1	—	32 19 0	304 16 0	—
Totals	2,332 6 9	1,217 12 7	3,339 1 5	1,088 17 7	284 2 4	375 19 0	1,735 12 10	1,600 6 11

Printed image digitised by the University of Southampton Library Digitisation Unit

of each HOSPITAL, in the Year ended 31st March, 1916, in respect to
and to Total Expenditure.

	ESTABLISHMENT FOR						
Total Maintenance	Salaries of Officers	Wages of Servants	Rations of Servants	Rent; Taxes and Insurance	Soap and Candles	Coals and other Fuel, Gas Light and Electric Light	Name of Hospital
£ s. d	£ s. d.	£ s. d.	£ s. d.	£ s. d.	£ s. d.	£ s. d.	
690 4 10	670 4 1	269 6 6	224 4 1	26 18 2	26 6 4	266 18 11	Westmoreland Lock
2,882 8 6	710 4 1	1,066 1 4	1,622 8 0	111 3 1	125 1 3	747 18 11	Steevens'
2,937 0 6	536 19 8	897 19 4	1.154 14 3	105 15 8	150 4 11	979 13 11	Meath
2,372 12 5	924 12 2	1,135 15 5	1,234 4 9	295 18 10	—	763 19 11	Cork Street
4 382 18 6	1,043 4 6	1,607 6 6	2,113 9 4	560 6 9	154 2 0	1,661 1 0	House of Industry
1,729 1 7	1,202 19 6	509 7 7	1,609 1 3	100 6 2	96 10 0	1,059 14 11	Rotunda Lying-in
818 6 10	328 15 0	418 3 8	649 9 6	107 6 8	17 11 8	531 1 11	Coombe Lying in
2,115 13 2	392 1 7	653 5 11	634 13 5	107 15 3	102 6 9	717 3 7	Royal Victoria Eye and Ear
3,372 5 1	787 16 6	1,201 17 3	1,355 3 8	164 14 6	97 8 7	1,266 14 10	Royal Hospital for Incurables
21,300 11 5	6,596 17 1	7,759 4 6	10,597 8 9	1,580 5 1	769 11 6	7,994 7 11	Totals

ESTABLISHMENT FOR											
Clothing of Nurses and of Servants	Repairs of Buildings	National Health Insurance Act	Residents' Mess.	Medical Staff Proportion of Receipts from National Health Sanatorium Committees	Law Expenses	Interest paid to Bank	Total Establishment	Total Maintenance and Establishment	Name of Hospital
£ s. d.	£ s. d.	£ s. d.	£ s. d.	£ s. d.	£ s. d.	£ s. d.	£ s. d.	£ s. d.	
20 5 1	—	—	—	—	—	—	1,747 13 7	2 437 18 5	Westmoreland Lock
63 19 8	1,305 12 9	50 14 5	—	—	—	—	6,431 13 9	9,314 2 3	Steevens'
66 6 4	—	23 0 0	—	—	—	—	5,564 6 2	8,501 6 8	Meath
—	—	—	—	—	—	—	6,067 14 9	8,440 7 2	Cork Street
84 16 3	—	71 1 2	779 11 6	54 15 1	—	194 13 0	11,664 18 0	16,047 10 6	House of Industry
52 13 11	—	—	—	—	—	—	6,210 3 10	7,939 5 5	Rotunda Lying-in
28 12 2	—	5 12 7	—	—	—	270 10 0	3,103 2 11	3,921 9 9	Coombe Lying-in
13 16 6	—	—	—	—	—	78 13 4	3,784 4 2	5,899 17 4	Royal Victoria Eye and Ear
66 8 3	—	—	—	—	—	—	5,928 19 1	9,301 4 2	Royal Hospital for Incurables
396 18 2	1,305 12 9	150 8 2	779 11 6	54 15 1	—	543 16 4	50,502 16 3	71,803 7 8	Totals

Printed image digitised by the University of Southampton Library Digitisation Unit

TABLE No. 5.

Showing the Average Cost per Bed occupied throughout the Year ended 31st March, 1916, for Maintenance and for Establishment and for both, exclusive of Buildings and Furnishing such Buildings.

NAME OF HOSPITAL	Average Daily Number of Beds occupied throughout the Year	Average Annual Cost per Bed for Maintenance	Average Annual Cost per Bed for Establishment exclusive of Buildings and Furnishing such Buildings	Average Annual Cost per Bed for Maintenance and Establishment exclusive of Buildings and Furnishing such Buildings
		£ s. d.	£ s. d.	£ s. d.
Westmorsland Lock	47.05	14 13 7	34 13 6	49 7 1
Dr. Steevens'	112.24	25 13 8	57 6 0	82 19 8
Meath	120.66	24 6 9¾	46 2 3½	70 9 1
Cork Street	140.77	16 16 5	43 0 9	59 17 2
House of Industry	205.01	21 7 7	48 14 5	70 2 0
Rotunda Lying-in	91.75	18 16 11	64 6 1	83 3 0
Coombe Lying-in	44.99	18 3 7	65 3 10	83 7 5
Royal Victoria Eye and Ear	95.25	22 5 4	36 13 7	58 18 11
Royal Hospital for Incurables	211.	15 19 7¾	28 1 11¾	44 1 7½

Printed image digitised by the University of Southampton Library Digitisation Unit

TABLE No. 6.

PRICE LIST of ARTICLES supplied to the HOUSE OF INDUSTRY HOSPITALS, per Contract or otherwise, for the Year ending 31st March, 1916

Article	Rate	Remarks
	£ s. d.	
1. Beef . . per lb.	7¼d. to 9¼d.	
2. Mutton . . „	0 0 9¼	
3. Bread . per 4 lb. loaf	0 0 6⅝	
4. Oatmeal (best flake) per cwt.	0 3 0	
5. Potatoes . . per stone	0 0 7	
6. Rice (Java) . „	0 2 9	
7. Tea . . . per lb.	0 2 2	
8. Sugar . . per cwt.	1 12 9	
9. Coffee . . per lb	0 1 4	
10. Cocoa . . „	0 1 4	
11. New Milk . . per gal.	0 0 9½	
12. Buttermilk . „	Free	
13. Eggs . . per doz.	Current	wholesale, plus 5 per cent.
14. Whiskey (20 u.p.) per gal.	0 18 0	
15. Brandy . . „	—	
16. Wine { Marsala „	0 9 0	
16. Wine { Port . „	0 11 0	
17. Porter . . . per ½ brl.		
18. Soap (Crown) . per cwt.	1 8 11	
19. Coals { Whitehaven per ton	24/6 to 32/-	
19. Coals { Glasgow Splint „		

PRICE LIST of ARTICLES supplied to the MEATH HOSPITAL, per Contract or otherwise, for the Year ending 31st March, 1916.

Article	Rate	Remarks
	£ s. d.	
1. Beef { Neck . per lb.	0 0 6½	Average
1. Beef { Shoulder, „	0 0 7½	„
1. Beef { Roasting „	0 0 9½	„
2. Mutton, „	0 0 10	„
3. Bread . per 4 lb. loaf	0 0 6½	„
4. Oatmeal . . per cwt.	1 2 0	
5. Potatoes . . per stone	0 0 6½	
6. Rice . . per cwt.	1 4 0	
7. Tea . . . per lb.	0 1 7	„
8. Sugar . . per cwt.	1 12 0	„
9. Coffee . . per lb.	0 1 2	
10. Cocoa . per doz. tins	0 9 0	
11. New Milk . . per gal.	0 0 9½	
12. Buttermilk . „	0 0 2	
13. Eggs . . per doz.	0 1 2½	
14. Whiskey (20 u.p.) per gal.	1 1 0	
15. Brandy . „	1 8 0	
16. Wine { Marsala per doz. bots.	0 18 0	
16. Wine { Port . „	1 4 0	
17. Porter (Guinness XX) per ½ brl.	1 10 0	
18. Soap . . per cwt.	1 3 6	
19. Coals { Wigan . per ton	1 9 0	Average
19. Coals { Slack . „	1 4 0	„

Printed image digitised by the University of Southampton Library Digitisation Unit

PRICE LIST of ARTICLES supplied to the ROTUNDA LYING-IN HOSPITAL, per Contract or otherwise, for the Year ending 31st March, 1916.

Article		Rate	Remarks
		£ s. d.	
1. Beef	per lb	0 0 10	For three months.
2. Mutton	,,	0 1 0	,,
3. Bread		Current prices	less 10 per cent. discount
4. Oatmeal	per cwt.	1 4 0	
5. Potatoes	per stone	0 0 7	
6. Rice	per stone	0 2 10½	
7. Tea	per lb.	0 2 1	
8. Sugar Granulated	per stone	0 6 1½	
8. Sugar Moist	,,	0 5 1	
9. Coffee	per lb.	0 1 7	
10. Cocoa	,,	0 2 10	Occasional
11. New Milk	per gal.	0 0 10½	
12. Buttermilk	,,	—	
13. Eggs	per doz.	Current prices	
14. Whiskey (proof)	per gal.	1 5 0	For three months
15. Brandy	per doz. bots.	2 4 0	,,
16. Wine Sherry	,,	0 13 0	,,
16. Wine Port	,,	1 0 0	,,
17. Porter	per ½ brl.	—	
18. Soap	per cwt.	Current prices	
19. Coals Whitehaven, Wigan,	per ton	31/- 33/- 37/-	No contract, and prices still going up
19. Coals Slack	,,	1 6 0	

PRICE LIST of ARTICLES supplied to the COOMBE LYING-IN HOSPITAL, per Contract or otherwise, for the Year ending 31st March, 1916.

Article		Rate	Remarks
		£ s. d.	
1. Beef	per lb.	0 0 10½	
2. Mutton	,,	0 0 10½	
3. Bread	,,	0 0 6¼	per 4 lb. loaf
4. Oatmeal	per cwt.	1 4 0	
5. Potatoes	,,	0 4 6	
6. Rice	per stone	0 3 6	
7. Tea	per lb.	0 1 11	
8. Sugar	,,	0 0 4½	
9 Coffee	,,	—	
10. Cocoa	tins	—	
11. New Milk	per gal.	0 0 10½	
12. Buttermilk	,,	free	
13. Eggs	per doz.	0 1 5	
14. Whiskey (proof)	per gal.	—	
15. Brandy	,,	—	
16. Wine Marsala	,,	—	
16. Wine Port	,,	—	
17. Porter	per ½ brl.	—	
18. Soap	per cwt.	—	
19. Coals, Best Wigan	per ton	1 9 6	

Printed image digitised by the University of Southampton Library Digitisation Unit

PRICE LIST of ARTICLES supplied to the ROYAL HOSPITAL for INCURABLES per Contract or otherwise, for the Year ending 31st March, 1916.

Article		Rate	Remarks
		£ s. d.	
1. Beef	Corned . per lb.	0 0 8½	
	Rounds . „	0 0 10	
	Sirloin . „	0 0 10½	
2. Mutton	Legs . „	0 0 10½	
	Loins . „	0 0 9½	
3. Bread . .	per 2 lb. loaf	0 0 3 6/16	
4. Oatmeal . .	per cwt.	1 3 0	
5. Potatoes . .	per stone	No Contract	Wholesale Market Price
6. Rice . .	„	0 3 6	
7. Tea . . .	per lb.	0 2 2	
8. Sugar	White per stone	0 4 8	
	Caster „	0 4 6	
9 Coffee . .	per lb.	0 1 6	
10. Cocoa (Shell) .	„	0 0 3½	
11. New Milk . .	per gal.	0 0 9	
12. Buttermilk .	„	Free	
13. Eggs . .	per 100	No contract	Wholesale market prices
14. Whiskey (12 u.p.)	per gal.	0 19 6	
15. Brandy . .	„	Not used	
16. Wine	Marsala „	Not used	
	Port . „	0 10 0	
17. Porter . .	per ¼ brl.	0 11 2	
18. Soap . .	per cwt.	1 12 6	XX Tallow Crown Carbolic 33/- Brown 27/6 per cwt.
19. Coals	Best Wigan per ton	1 9 6	
	Best Steam Slack „	1 3 0	

PRICE LIST of ARTICLES supplied to the CORK STREET FEVER HOSPITAL, per Contract or otherwise, for the Year ending 31st March, 1916.

Article		Rate	Remarks
		£ s. d.	
1. Beef . .	per lb.	8d., 9½d.	
2. Mutton . .	„	10d., 10½d.	
3. Bread .	per 2 lb. loaf	3d. half year	4½d. half year
4. Oatmeal . .	per cwt.	—	
5. Potatoes . .	per stone	0 4 6	
6. Rice . .	per cwt.	24/-, 28/-	
7. Tea . . .	per lb.	0 2 4	
8. Sugar . .	per cwt.	48/-, 42/-, 38/-	
9. Coffee . .	per lb.	—	
10. Cocoa . .	„	—	
11. New Milk . .	per gal.	0 0 9½	
12. Buttermilk .	„	0 0 2	
13. Eggs . .	per doz.	Wholesale	market prices
14. Whiskey (proof)	per gal.	0 17 6	
15. Brandy . .	„	2 14 0	
16. Wine	Marsala „	1 4 0	
	Port . „	—	
17. Porter . .	per ½ brl.	—	
18. Soap . .	per cwt.	36/-, 25/-, 24/-	
19. Coals	Best Wigan per ton	1 13 0	
	Steam . „	1 10 0	
	Slack . „	1 4 6	

Printed image digitised by the University of Southampton Library Digitisation Unit

PRICE LIST of ARTICLES supplied to the WESTMORELAND LOCK (GOVERNMENT) HOSPITAL, per Contract or otherwise, for the Year ending 31st March, 1916.

Article		Rate £ s. d.	Remarks
1. Beef	per lb.	0 0 10	
2. Mutton	"	0 0 10	
3 Bread	"	0 2 4	
4. Oatmeal	per cwt.	1 2 0	
5. Potatoes	per stone	0 0 8	
6. Rice	"	0 2 6	
7. Tea	per lb.	0 1 4	
8. Sugar	"	0 0 4	
9. Coffee	"	—	
10. Cocoa	"	—	
11. New Milk	per gal.	0 0 9	
12. Buttermilk	"	0 0 3	
13. Eggs	per doz.	0 1 4	
14. Whiskey (proof)	per gal.	0 17 6	
15. Brandy	"	1 4 0	
16. Wine {Marsala	"	0 7 0	
16. Wine {Port	"	0 7 0	
17. Porter	per ½ brl.	—	
18. Soap	per cwt.	1 4 0	
19. Coals, Best Wigan	per ton	1 7 0	

PRICE LIST of ARTICLES supplied to the ROYAL VICTORIA EYE AND EAR HOSPITAL, per Contract or otherwise, for the Year ending 31st March, 1916.

Article		Rate £ s. d.	Remarks
1. Beef	per lb.	0 0 10	
2. Mutton	"	0 0 10	
3. Bread	"	0 0 2¼	17½ per cent. discount
4. Oatmeal	"	—	
5. Potatoes	per stone	0 0 9	
6. Rice	"	0 2 2	
7. Tea	per lb.	0 2 2	
8. Sugar	per lb.	0 0 5	
9. Coffee	"	—	
10. Cocoa	"	—	
11. New Milk	per gal.	0 0 10	
12. Buttermilk	"	—	
13. Eggs	per doz.	0 1 5	
14. Whiskey (proof)	per gal.	—	
15. Brandy	"	—	
16. Wine {Marsala	"	—	
16. Wine {Port	"	—	
17. Porter	per ½ brl.	—	
18. Soap,	per cwt.	1 16 0	Contract expired twelve months ago, cannot get fresh contract owing to war, supplied 2s. per ton below current rates
19. Coals {Whitehaven	per ton	1 16 0	
19. Coals {Glasgow Splint	"	1 16 0	

Printed image digitised by the University of Southampton Library Digitisation Unit

PRICE LIST of ARTICLES supplied to STEEVENS' HOSPITAL, per Contract or otherwise, for the Year ending 31st March, 1916.

Article		Rate	Remarks
		£ s d.	
1. Beef . .	per lb.	0 0 8	All these prices were subject to extra taxation, and have been more or less variable.
2. Mutton . .	,,	0 0 9	
3. Bread . .	per 4 lbs.	0 0 6½	
4. Oatmeal . .	per cwt.	—	
5. Potatoes . .	,,	0 4 0	
6. Rice . .	per stone	0 2 6	
7. Tea . .	per lb.	0 2 1	
8. Sugar . .	per stone	0 4 4	
9. Coffee . .	per lb.	0 1 6	
10. Cocoa . .	,,	0 2 8	
11. New Milk . .	per gal.	0 0 10	
12. Buttermilk .	,,	—	
13. Eggs . .	per 120	0 17 0	
14. Whiskey (proof)	per gal.	1 0 6	
15. Brandy . .	,,	1 5 0	
16 Wine {Marsala	,,	—	
16 Wine {Port .	per doz.	1 0 0	
17. Porter . .	per ½ brl.	—	
18. Soap, Crown .	per cwt.	1 1 0	
19. Coals, Best Wigan,	per ton	1 14 0	

Printed image digitised by the University of Southampton Library Digitisation Unit

TABLE No. 7.

Westmoreland Lock (Government) Hospital.

Return of the Names of Guardians and Directors of the Westmoreland Lock Hospital, with Days of Meetings, Attendances, &c., during the year ended 31st March, 1916.

No.	List of Guardians and Directors	Days of Meetings												Total Attendances
		April	May	June	July	Aug.	Sept.	Oct.	Nov.	Dec.	Jan.	Feb.	Mar.	
1	Sir John E. Barry	–	–	–	–	–	–	–	–	–	–	–	–	–
2	Sir Lambert H. Ormsby, M.D., F.R.C.S.I.	–	–	–	–	–	–	–	–	–	–	–	–	–
3	Sir Stewart Woodhouse, M.D., F.R.C.P.I.	–	–	1	–	1	1	–	1	–	1	–	–	5
4	Charles E. Lambkin, Esq.	–	–	–	–	–	–	–	–	–	1	1	1	3
5	Sir Charles A. Cameron, C.B., M.D., F.R.C.S.I.	–	–	–	–	–	–	–	–	–	1	–	–	1
6	Oliver Fry, Esq., J.P.	1	1	1	1	1	1	–	1	1	1	1	1	11
7	Right Hon. Michael F. Cox, M.D., P.C., F.R.C.P.I.	–	–	–	–	–	–	–	–	–	–	–	–	–
8	Surgeon-Gen. J. Dallas Edge, C.B., M.D., F.R.C.S.I.	1	–	–	–	–	–	–	–	–	–	–	–	1
9	Alderman W. F. Cotton, M.P., D.L., J.P.	–	–	–	–	–	–	–	–	–	–	–	–	–
10	Joseph Mooney, Esq., J.P.	1	–	1	1	1	1	1	1	1	1	–	1	10
11	J. Agar Matson, Esq., M.D., F.R.C.P.I.	1	1	–	–	1	1	1	1	1	1	–	–	8
12	Seymour Stritch, Esq., L.R.C.P. (*Died*)	–	–	–	–	–	–	–	–	–	–	–	–	–
13	George Pugin Meldon, Esq., M.D., F.R.C.S.I.	1	–	1	1	1	1	1	–	1	–	1	–	8
14	Lieut.-Colonel F. Adye Curran, J.P., M.D., F.R.C.S.I.	1	–	–	–	–	–	–	–	–	–	1	–	2
15	Caleb J. Powell, Esq., M.D., F.R.C.S.I.	–	–	1	–	1	–	1	–	–	–	1	–	4
16	Sir Andrew J. Horne, M.D., F.K.G.C.P.I.	1	–	–	1	1	–	–	1	–	1	1	–	6
17	Surgeon-Gen. D. E. Anderson, M.D., P.M.O.I.	–	–	–	–	–	–	–	–	–	–	–	–	–
18	William R. Dawson, Esq., M.D., F.R.C.P.I.	1	–	1	–	–	1	–	1	1	1	–	1	7
19	C. Loftus Townshend, Esq., F.S.I.	1	1	–	1	–	–	1	1	1	1	1	1	9
20	Andrew Beattie, Esq., D.L.	–	1	1	1	–	1	–	–	1	–	–	1	6
		9	4	7	6	7	7	5	7	7	9	7	6	81

Printed image digitised by the University of Southampton Library Digitisation Unit

House of Industry (Government) Hospitals.

Board of Governors.

Appointed by His Excellency the Lord Lieutenant.

(19 & 20 Vic., cap. 110.)

1. M. Barrington Jellett, Esq., J.P. (Chairman).
2. The Right Hon. The Earl of Meath, K.P., P.C.
3. Joseph O'Carroll, Esq., M.D., CH M., F.R.C.P.I.
4. N. J. Synnott, Esq , B.L., J P.
5. Ambrose A. Kelly, Esq.
6. James Inglis, Esq., J.P.
7. John Mooney, Esq , C.V.O., J.P.
8. Frank V. Martin Esq.
9. Sir Thomas Myles, M.D., F.R.C S.I.
10. Sir Stewart Woodhouse, M.D.
11. Sir John Lynch.
12. Joseph E. MacDermott, Esq.

W. Webster Smith,
Secretary and Superintendent.

Return showing the Attendance of each Member of the Board of Governors at the several meetings held during the year ended 31st March, 1916.

Number	Date of Meeting	1. M. Barrington Jellett, Esq., J.P. (Chairman)	2. The Right Hon. The Earl of Meath, K.P., P.C.	3. Joseph O'Carroll, Esq., M.D., CH.M., F.R.C.P.I.	4. N. J. Synnott, B.L., J.P.	5. Ambrose A. Kelly, Esq.	6. James Inglis, Esq., J.P.	7. John Mooney, Esq., C.V.O., J.P.	8. Frank V. Martin, Esq.	9. Sir Thomas Myles, M.D., F.R.C.S.I.	10. Sir Stewart Woodhouse, M.D.	11. Sir John Lynch	12. Joseph E. MacDermott	Total Governors present
	1915													
1	April 9	1	–	1	–	–	1	–	1	1	–	–	1	6
2	„ 23	1	–	–	–	1	–	1	1	1	–	–	1	6
3	May 7	–	–	–	–	1	1	1	–	–	–	–	–	3
4	„ 21	1	–	–	–	1	–	1	–	–	–	–	1	4
5	June 4	1	–	–	1	1	1	1	1	–	1	–	1	8
6	„ 18	1	–	–	–	1	1	–	–	1	1	–	1	6
7	July 2	1	–	1	–	1	1	–	1	–	–	–	1	6
8	„ 16	1	–	1	–	1	–	–	1	–	–	1	1	6
9	August 6	1	–	–	–	1	–	–	–	1	1	–	1	5
10	„ 20	1	–	–	–	–	1	–	–	–	1	–	1	4
11	Sept. 3	1	–	–	–	–	1	1	1	–	–	–	–	4
12	„ 17	–	–	–	1	–	–	1	–	1	1	–	1	5
13	October 1	1	–	–	1	1	1	1	–	1	–	–	1	7
14	„ 15	1	–	–	–	1	1	1	–	1	–	–	1	6
15	Nov. 5	1	–	–	–	–	1	–	–	–	1	–	–	3
16	„ 19	1	–	1	1	–	1	–	–	–	–	–	1	5
17	Dec. 3	1	–	–	–	–	1	1	1	1	–	–	1	6
18	„ 17	1	–	–	–	1	1	1	–	1	1		1	7
	1916													
19	Jan. 7	1	–	–	–	–	1	1	–	–	1	–	1	5
20	„ 21	1	–	–	–	–	1	1	–	1	–	–	1	5
21	Feb. 4	1	–	–	1	–	1	1	–	1	–	–	1	6
22	„ 18	1	–	–	–	–	1	1	–	–	–	–	1	4
23	March 3	1	–	–	–	–	1	1	–	1	–	–	1	5
	Total	21	–	4	5	11	18	15	7	12	8	1	20	122
	Average Attendance	–	–	–	–	–	–	–	–	–	–	–	–	5.3

Printed image digitised by the University of Southampton Library Digitisation Unit

MANAGING COMMITTEE of the HOUSE OF RECOVERY AND FEVER HOSPITAL, CORK STREET, DUBLIN, showing the Attendances of the Members at the meetings held during the Year 1915-1916.

No.	Name	Ordinary Meetings	No Quorum	Special Meetings	Total Attendances
1	John D. Wardell, J.P.	–	–	–	–
2	Marcus Goodbody, J.P.	26	1	–	27
3	William Perrin	–	–	–	–
4	Joseph D. Fisher	8	–	–	8
5	William R. Wigham	43	5	–	48
6	Arthur Perry	5	–	–	5
7	Adam Lloyd-Blood	1	–	–	1
8	James Talbot Power, D.L., J.P.	–	–	–	–
9	Joseph Todhunter Pim	–	–	–	–
10	Frederick Hall	–	–	–	–
11	Thomas A. O'Farrell, J.P.	–	–	–	–
12	John P. M'Knight	28	–	–	28
13	Thomas O'Keefe Kinsella	–	–	–	–
14	Edgar A. Pim	42	3	–	45
15	Major Vincent J. Kelly	–	–	–	–
16	James Adam, J.P.	28	–	–	28
17	H. Cecil Watson	–	–	–	–
18	John Wigham Shackleton	12	–	–	12
19	Francis E. Fetherstonhaugh	2	–	–	2
20	Captain Edward K. B. Tighe, D.L.	–	–	–	–
21	Edgar Anderon	18	–	–	18
22	Councillor John Scully, J.P. (Corporation Representative)	–	–	–	–

Ordinary Meetings, 47. No Quorum, 5. Total 52.

Printed image digitised by the University of Southampton Library Digitisation Unit

RETURN of Names of the Governors and Guardians of STEEVENS' HOSPITAL, with days of Meetings, Attendances, &c., during the year ended 31st March, 1916

No.	List of Guardians and Directors	Days of Meetings												
		April 27	May 25	June 22	July 27	Aug.	Sept. 28	Oct. 26	Nov. 23	Dec. 21	Jan. 25	Feb. 22	Mar. 28	Total Attendances
1	His Grace The Lord Primate	–	–	–	–	No Meeting	–	–	–	–	–	–	–	–
2	His Grace The Lord Archbishop of Dublin	–	–	–	–		–	–	–	–	–	–	–	–
3	The Right Hon. The Lord Chancellor	–	–	–	–		–	–	–	–	–	–	–	–
4	The Right Hon. The Lord Chief Justice	–	–	–	–		–	–	–	–	–	–	–	–
5	The Right Hon. The Lord Chief Baron	–	–	–	–		–	–	–	–	–	–	–	–
6	The Very Rev. The Dean of Christchurch	–	–	–	–		–	–	–	–	–	1	–	1
7	The Very Rev. The Dean of St. Patrick's	1	–	1	–		–	1	1	1	–	1	1	7
8	The Provost of Trinity College	–	–	–	–		–	–	–	–	–	–	–	–
9	H. C. Tweedy, Esq., M.D. F.R.C.P.I.	–	–	–	–		–	–	–	–	–	–	–	–
10	F. B. Ormsby, Esq., B.L., J.P.	1	1	1	1		1	1	1	1	1	1	1	11
11	William Rochfort, Esq., D.L., J.P.	–	–	–	–		–	–	–	–	–	–	–	–
12	W. P. Geoghegan, Esq., J.P.	–	–	–	–		–	–	–	–	–	–	–	–
13	R. A. Hayes. Esq., M.D.	1	1	1	1		1	1	1	1	1	1	1	11
14	R B. M'Causland, Esq., F.R.C.S.	–	1	–	1		1	1	1	1	1	1	–	8
15	Professor J. Joly, D.Sc., F.R.S.	–	–	–	1		1	–	1	–	–	–	–	3
16	R. L. Swan, Esq., F.R.C.S.	–	1	1	–		1	1	1	1	1	1	1	9
17	T. P. C. Kirkpatrick, Esq., M.D.	1	1	1	1		1	1	1	1	1	1	1	11
18	Wm. De Courcy Millar, Esq.	1	–	–	1		1	1	1	–	1	1	–	7
19	*Jas. S. Robson, J.P.	–	–	–	1		1	1	1	–	1	1	1	7
		5	5	5	7	–	8	8	9	6	7	9	6	75

* Elected 22 June, 1915.

11 Meetings

ROBERT J. OGDEN, SECRETARY.

Printed image digitised by the University of Southampton Library Digitisation Unit

MEATH HOSPITAL.

RETURN of the Names of the Guardians and Directors of the MEATH HOSPITAL, with Days of Meetings, Attendances, &c., during the Year ended 31st March, 1916.

	List of Guardians and Directors	Days of Meetings												Total Attendances
		April	May	June	July	Aug.	Sept.	Oct.	Nov.	Dec.	Jan.	Feb.	Mar.	
1	Edward H. Andrews, Esq., J.P.	–	–	–	–	–	–	–	–	–	–	–	–	—
2	Thomas M. Batchen, Esq.	1	–	–	–	–	–	–	–	–	–	–	–	1
3	James Collins, Esq., Co.C.	–	1	–	–	1	–	1	–	1	1	–	–	5
4	William S. Collis, Esq., M.A., J.P.	1 1	–	1	1 1	–	–	–	1	1	1 1	1	1 1	11
5	P. C. Cowan, Esq., D.Sc., M.Inst.C.E.	1	1	–	1 1	1	1	–	1	1	1 1 1	1	–	12
6	Wellington Darley, Esq.	–	–	–	–	–	–	–	–	–	–	–	–	—
7	Colonel J. H. Dopping, J.P.	1 1	1	1	1	1 1		–	–	–	1 1 1	–	1	11
8	J. C. Gaisford St. Lawrence, Esq., J.P.	1	1	1	1	–	–	1	–	–	1	–	1	7
9	George N. Jacob, Esq., J.P.	1 1	1 1	1	1 1	1	1	1	1	1	1	1	–	14
10	E. E. Lennon, Esq., F.R.C.P.I.	1	–	1	1 1 1	–	1	1	1 1	1	–	1	1 1	14
11	William McCabe, Esq., Co.C.	1	1	–	–	1		1	1	1	1 1	1	–	10
12	Colonel John McDonnell, C.B.	–	1 1	1	1	1 1	1	1	1 1	1	1	–	1	14
13	James Mahony, Esq., Co.C.	1 1	–	–	–	–	–	–	–	–	1	–	–	3
14	Sir John Moore, M.D., D.L.	1 1	1	1	1 1	1	1 1	1	1 1	1	1 1 1	1 1	1 1	21
15	John Mulhall, Esq.	1 1	1 1	1	1 1	–	–	–	1	1	1 1	1 1	1	14
16	Sir Lambert Ormsby, F.R.C.S.	1 1	1 1	1	1 1	1	1	1	1 1	1	1 1 1	1 1	1 1	20
17	Right Hon. the Recorder of Dublin, K.C., J.P.	1	1	1	1 1	–	–	1	–	–	–	–	1	7
18	George Perry, Esq., J.P.	–	–	–	–	–	–	–	–	–	–	–	–	—
19	Right Hon. Sir Horace C. Plunkett, P.C., K.C.V.O.	–	–	–	–	–	–	–	–	–	–	–	–	—
20	Sir Patrick Shortall Esq., T.C.	1 1	1 1	1	1 1	1	1	–	1	1	1	–	1 1	15
21	Sir Gabriel Stokes. K.C.S.I.	1	1 1	1	1 1 1	1	1	1	1 1	1	1 1	1 1	1 1	21
22	William Taylor., Esq., V.P., R.C.S.I.	–	–	–	–	–	–	–	–	–	–	–	–	—
23	P. J. Telford, Esq.	1 1	1 1	1	1 1		1	1	1 1	1	1 1	–	1 1	17
														217

Total Attendances 217 23 Meetings. Average Attendance at each Meeting 9.43.

Printed image digitised by the University of Southampton Library Digitisation Unit

Rotunda Hospital, Dublin.

List of the Governors and Guardians, showing their Attendance at Board Meetings held during the Year ended 31st March, 1916.

Total number of Board Meetings—11.

Name	No. of Meetings Attended	Name	No. of Meetings Attended
His Excellency the Lord Lieutenant	0	Right Hon. Judge Gordon,	1
The Right Hon. the Lord Chancellor	0	W. Burroughs Stanley, Esq., J.P., D.L.	0
His Grace the Archbishop of Dublin	0	Frederick C. Pilkington, Esq., D.L.	0
R. O'Brien Furlong, Esq., C.B., M.A.	0	Garrett W. Walker, Esq., K.C.	6
Sir William Watson, D.L.	0	Thomas Tighe Mecredy, Esq.	0
William Plunket Cairnes, Esq.	3	Serjeant Matheson, K.C.	9
James Little, Esq., M.D. (Consulting Physician to the Hospital).	3	William Perrin, Esq.	7
His Grace the Duke of Leinster	0	R. Henry A. McComas, Esq., M.A., J.P.	6
His Grace the Lord Primate	0	Weldon C. Molony, Esq.	1
The Right Hon. the Lord Mayor of Dublin	0	R. Dancer Purefoy, Esq., M.D., LL.D.	9
The Commander of the Forces	0	Sir Stewart Woodhouse, M.D.	4
The Very Rev. the Dean of St. Patrick's	6	Francis T. Heuston, Esq., M.D. (Consulting Surgeon to the Hospital, since deceased)	0
Ven. the Archdeacon of Dublin	1	The Lord Dunsany	0
The High Sheriff of Dublin	1	Frank V. Martin, Esq.	0
Right Hon. T. L. O'Shaughnessy, K.C., P.C., Recorder of Dublin	0	Sir John G. Nutting, Bart., D.L.	2
Chaworth J. Fergusson, Esq., J.P.	0	His Honour Judge Wakely	1
John Jameson, Esq., D.L.	0	H. S. Guinness, Esq.	6
Richard G. Pilkington, Esq., D.L.	11	Henry Dudgeon, Esq.	2
Right Hon. Jonathan Hogg, P.C., D.L.	0	Frederick D. Darley, Esq.	0
Marcus Tertius Moses, Esq., J.P.	1	Sir Algernon Coote, Bart., H.M.L.	0
George B. Thompson, Esq.	0	E. Hastings Tweedy, Esq., F.R.C.P.I	10
Sir James Murphy, Bart., D.L.	0	E. J. Beaumont Nesbitt, Esq., D.L	0
John R. Orpen, Esq., B.L.	1	R. Hugh Geoghegan, Esq.	0
Sir William J. Goulding, Bart., D.L.	8	T. Percy C. Kirkpatrick, Esq., M.D.	5
Wellington Darley, Esq., J.P.	0	William G. Gage, Esq.	6
Andrew Jameson, Esq., D.L.	0	Henry F. Martley, Esq.	2
Colonel A. Courtenay, C.B., D.L.	0	Trevor T. L. Overend, Esq., LL.B., T.C.D.	3
Sir William J. Smyly, M.D.	8	Sir Benjamin Whitney	0

Pnnted image digitised by the University of Southampton Library Digitisation Unit

Royal Victoria Eye and Ear Hospital.

Return of the Names of Guardians and Directors of the Royal Victoria Eye and Ear Hospital, with Days of Meetings, Attendances, &c., during the Year ended 31st March, 1916.

	List of Guardians and Directors	Days of Meetings												
		April	May	June	July	Aug.	Sept.	Oct.	Nov.	Dec.	Jan.	Feb.	Mar.	Total Attendances
1	Right Hon. the Viscount Monck, President	1	1	–	1	1	1	1	–	–	1	1	1	9
2	Right Hon. William D. Andrews	–	–	–	–	–	–	–	–	–	–	–	–	–
3	James Andrew, Esq.	1	1	1	1	–	1	1	1	1	1	1	1	11
4	Sir Augustine F. Baker	1	–	–	1	1	–	1	1	–	–	–	–	5
5	Thos. S. M'Cann, Esq., K.C.	1	1	–	–	1	–	1	1	–	–	1	1	7
6	R. Henry A. M'Comas, Esq., J.P.	–	–	–	–	–	–	–	–	–	–	–	–	–
7	Patrick. W. Maxwell, Esq., F.R.C.S.I.	–	1	1	1	1	–	1	–	1	1	1	1	9
8	John Mooney, Esq., J.P., C.V.O.	1	1	1	–	–	1	–	1	1	1	1	1	9
9	Sir James Murphy, Bart.	–	–	–	–	–	–	–	–	–	–	–	–	–
10	Thomas A. O'Farrell, Esq., J.P.	–	–	–	–	–	–	–	–	1	–	–	–	1
11	J. Randall Plunkett, Esq.	–	–	–	–	–	–	–	–	–	–	–	–	–
12	Hewitt R. Poole, Esq., B.L.	–	–	1	–	1	–	1	–	–	–	–	–	3
13	Sir George Roche	1	–	1	1	–	–	1	–	–	1	1	–	6
14	Joseph Tierney, Esq	–	–	–	–	–	–	–	1	–	–	–	–	1
15	Henry C. Warren, Esq.	–	1	1	1	1	1	–	1	1	1	–	1	9
16	Louis Werner, Esq., M.A., F.R.S.I.	–	–	–	–	–	1	–	–	–	–	–	–	1
17	William H. Wilson, Esq.	1	1	1	1	1	1	1	–	–	–	1	–	8
18	J. B. Story, Esq., F.R.C.S.I. (Hon. Sec.)	1	1	1	1	1	1	1	1	1	1	1	–	11
		8	8	8	8	8	7	9	7	6	7	8	6	90

Printed image digitised by the University of Southampton Library Digitisation Unit

RETURN OF NAMES OF THE GUARDIANS AND DIRECTORS OF THE COOMBE LYING-IN HOSPITAL, with days of Meetings, Attendances, &c., during the Year ended 31st March, 1916.

	List of Guardians and Directors	Number of Days of Meetings.												Total Attendances
		April	May	June	July	Aug.	Sept.	Oct.	Nov.	Dec.	Jan.	Feb.	Mar.	
1	The Lord Mayor	–	–	–	–	–	1	–	–	–	–	–	–	1
2	The High Sheriff	–	–	–	–	–	–	–	–	–	–	–	–	–
3	Dr. MacLaverty, Master	1	1	1	1	1	1	1	–	1	1	1	1	11
4	Right Hon. The Earl of Meath, K.P.	–	–	–	–	–	–	–	–	–	–	–	–	–
5	William M. Murphy, J.P.	–	1	1	–	1	–	–	–	1	1	–	–	5
6	George Perry, J.P.	–	–	–	–	–	–	–	–	–	–	–	–	–
7	Very Rev. Canon Scally, P.P.	1	–	–	1	1	–	1	1	1	–	1	–	7
8	W. H. F. Verschoyle, J.P.	1	–	1	–	1	1	1	1	1	1	1	1	10
9	Wellington Darley, J.P.	1	1	1	1	–	1	–	–	–	–	–	–	5
10	M. K. Roche, J.P.	–	–	–	–	–	–	–	–	–	–	–	–	–
11	Sir Joseph Downes, J.P.	–	–	–	–	–	1	–	–	–	–	–	–	1
12	Alderman Cotton, M.P.	–	–	–	–	–	–	–	–	–	–	–	–	–
13	Louis A. Byrne, F.R.C.S.	1	1	–	–	1	1	1	–	–	–	1	–	6
14	Fred William Kidd, M.D.	–	–	–	–	1	–	1	1	1	–	–	–	4
15	Walter Scott	1	–	–	–	–	–	–	–	–	–	–	–	1
16	Count Markievicz	–	–	–	–	–	–	–	–	–	–	–	–	–
17	R. A. Gill	–	–	–	–	–	–	–	–	–	–	–	–	–
18	John George Fottrell	–	1	–	–	–	–	–	–	–	–	–	–	1
19	John Parkes	1	1	–	–	–	1	–	1	–	–	–	–	4
20	*Rev. Thos. H. Scale	–	–	–	–	–	–	–	–	–	–	–	1	1
21	Vacant	–	–	–	–	–	–	–	–	–	–	–	–	–
		7	6	4	3	6	7	5	4	5	3	4	3	57

* Elected February, 1916.

Printed image digitised by the University of Southampton Library Digitisation Unit

Royal Hospital for Incurables.

Names of the Members of the Managing Committee and the attendance of each Member at the Thirteen Meetings (twelve ordinary and one special) held at the Hospital during the year ended 31st March, 1916. The Chairman, Vice-Chairman, and Honorary Treasurer are *ex-officio* Members of all Committees.

Name	Meetings Attended
Fry, Sir William, Esq., D.L., J.P. (Chairman) (Patron)	10
Iveagh, Rt. Hon. Viscount, K.P. (Patron)	—
Perrin, William, Esq. (Vice-Chairman)	11
M'Comas. R. Henry A., Esq., J.P. (Hon. Treas.)	4
Baker, Sir Augustine F., M.A.	1
Beard, Charles T., Esq., I.S.O.	—
Beater, Orlando P., Esq., LL.B	10
Bewley, Francis, Esq.	7
Bland, F. C. Earle, Esq.	12
Booth, Richard W., Esq., J.P.	1
Boyd, W. H., Esq., B.L.	10
Brady, Patk. J., Esq., M.P.	2
*Downes, Alderman Sir Joseph, J.P.	—
Drummond, William H. Esq., J.P.	5
Dunne, Very Rev. Canon J. J., P.P. (Co-opted 15th July, 1915)	8
Figgis, Edmund J., Esq.	—
Fry, W. Houghton, Esq.	10
Good, Rev. Thomas, B.D.	6
Gossan, Very Rev. Canon, P.P. (Died 30th May, 1915)	—
Guinness, Howard, Esq.	8
Halligan, John, Esq.	—
Hayes, William, Esq.	10
Forward . .	115

Name	Meetings Attended
Forward .	115
Hogg, Rt. Hon. Jonathan, P.C., D.L.	7
Holliushead, Alfred G., Eeq.	11
Kelly, Thomas Aliaga, Esq. (Died 24th January, 1916)	7
*Kelly, Alderman Thos. .	—
Lynch, Patrick, Esq., K.C.	4
M'Cormick, Thos. Chas., Esq.	2
Mahony, James, Esq. .	3
Monahan, Henry J., Esq., B.L.	9
Mooney, John, Esq., C.V.O., J.P.	8
Moses, Marcus Tertius, Esq., J.P.	—
Murphy, Sir James, Bart., D.L., J.P.	—
O'Connell, Sir John Robert, LL.D., J.P.	10
O'Connor, Right Hon. Charles A., P.C., Master of the Rolls (Co-opted 13th May, 1915)	2
O'Reilly, Bernard H., Esq.	9
Parkes, John, Esq. .	2
Pim, James, Esq. .	—
*Rooney, Thos., Esq., J.P., T.C.	—
Russell, John S., Esq. .	4
Thompson, Capt. R. Wade, D.L., J.P.	4
Townshend, Thomas C., Esq., F.S.I.	7
Vernon, Fane, Esq., D.L., J.P.	5
Total Attendances .	209

* Representatives of Dublin Corporation.

JOHN J. THOMPSON,

Registrar.

Printed image digitised by the University of Southampton Library Digitisation Unit

IRISH MILK SUPPLY.

VICE-REGAL COMMISSION appointed to inquire into the Alleged Scarcity in the Supply of Milk in some parts of Ireland, and to report upon the Causes of the Deficiency, where it exists, its Effects upon the Public Health, and the Means whereby the Deficiency can be remedied; and also to inquire into and report upon the Dangers of Contamination and Infection in the present Milk Supply, and the Methods best adapted to guard against these dangers.

FIRST REPORT.

Submits an instalment of the Minutes of Evidence taken.

[Cd. 6683] of Session 1913. Price ½*d.*, post free 1*d.*

APPENDIX TO FIRST REPORT.

Minutes of Evidence taken in Dublin, Belfast and Newry, 29th November, 1911, to 1st March, 1912, inclusive. List of witnesses. With index.

[Cd. 6684] of Session 1913. Price 3*s.* 3*d.*, post free 3*s.* 8*d.*

SECOND REPORT.

Submits a further instalment of the Minutes of Evidence.

[Cd. 6936] of Session 1913. Price ½*d.*, post free 1*d.*

APPENDIX TO SECOND REPORT.

Minutes of Evidence taken in Cork, Skibbereen, Limerick, Ennis, Killarney, Tralee, Galway, Clifden, Mallaranny, Castlebar, Tullamore, Mullingar, and Waterford, 19th March, 1912, to 15th July, 1912, inclusive. List of Witnesses. With Index.

[Cd. 6937] of Session 1913. Price 3*s.*, post free 3*s.* 4*d.*

FINAL REPORT.

Makes recommendations as to the opening of Milk Depots in cities and towns: the organisation of a demand for a regular supply through the agency of Milk Clubs in rural districts, and the utilisation of creameries as a means of supply: the extension of winter dairying: the provision of Cowplots for the grazing in common of labourers' cows; the improvement of the breed of goats: the freeing of herds from cows which give tuberculous milk; the amendment of the law to prevent the spread of disease by infected milk: the inspection of creameries; alterations of the Dairies Order relating to the Licensing of milk vendors and their premises; fines imposed for breaches of the Dairies Order and for the adulteration of milk; the uniform and efficient administration of the Dairies, Cowsheds, and Milkshops Order of 1908: &c.

[Cd. 7129] of Session 1914. Price 6½*d.*, post free 8½*d.*

APPENDIX TO FINAL REPORT.

Minutes of Evidence taken in Enniskillen, Sligo, Killybegs, Londonderry, Omagh, Dublin, Manchester, and Birmingham, 8th August, 1912, to 14th December, 1912, inclusive. List of witnesses. With Index.

[Cd. 7131] of Session 1914. Price 1*s.* 10*d.*, post free 2*s.* 2*d.*

Printed image digitised by the University of Southampton Library Digitisation Unit

FIFTY-EIGHTH ANNUAL REPORT

OF THE

BOARD OF SUPERINTENDENCE

OF THE

DUBLIN HOSPITALS,

WITH APPENDICES.

For the year 1915-1916.

Presented to both Houses of Parliament by Command of His Majesty.

LONDON:
PRINTED UNDER THE AUTHORITY OF HIS MAJESTY'S STATIONERY OFFICE

By JOHN FALCONER, 53 UPPER SACKVILLE STREET, DUBLIN.

To be purchased, either directly or through any Bookseller, from
E. PONSONBY, LTD., 116 GRAFTON STREET, DUBLIN; or
WYMAN AND SONS, LTD., 29 BREAMS BUILDINGS, FETTER LANE, E.C., and
28 ABINGDON ST., S.W., and 54 ST. MARY STREET, CARDIFF; or
H.M. STATIONERY OFFICE (SCOTTISH BRANCH), 23 FORTH ST., EDINBURGH;
or from the Agencies in the British Colonies and Dependencies,
the United States of America, and other Foreign Countries of
T. FISHER UNWIN, LIMITED, LONDON, W.C.

1916.

Printed image digitised by the University of Southampton Library Digitisation Unit